TRUE WORLD
FOODS
TrueWorld
FOODS
2021-2022

About True World Foods

True World Foods has come a long way from its humble beginnings in the mid-1970s when the company — then a modest enterprise known as New York Fish House — sold fish to passersby on the streets of Brooklyn, New York. With an unwavering dedication to quality, a constant commitment to our customers and a strong work ethic, the company has steadily grown into the preeminent distributor of Asian specialties. Today, an organization that started out as a modest supplier of fresh seafood now operates more than two dozen independent locations throughout North America. We offer a diverse and wide range of premium products with a decidedly Asian focus, including frozen seafood and non-seafood items, fresh produce, gourmet meats, dry grocery products and a full line of restaurant tools, supplies, tableware and equipment

From the early days of one simple location in Brooklyn to more than two dozen locations in Europe and Asia, the mission of True World Foods remains the same: a steadfast dedication to providing our customers with a superior level of service and the freshest, safest and tastiest products available.

Table of Contents

Company Profile 2
Customer Testimonials 4
Food Safety 18
Nationwide Delivery 20
Fresh Seafood 21

Fresh Products
True World Foods are Tuna Professionals 24
- Fresh Tuna 25
- Super Frozen Tuna 25
- Farmed Salmon, Wild Salmon, Smoked Salmon 26
- Fresh Products 27
- Uni Products 30
- Toyosu Express 33
- Toyosu Products 36
- Live Fish Products 42
- Live Lobster Products 43
- Live/Fresh Shellfish 44
- Live/Fresh Oysters 45
- Fresh Vegetables 46
- Tsukemono/Pickled 47
- Micro Vegetable/Flower 47

Frozen Products
- Frozen Tuna and Salmon Products for Sushi and Sashimi 49
- Frozen Fish Products for Sushi and Sashimi 54
- Frozen Fish Products for Cooking 55
- Frozen Crab and Lobster 59
- Frozen Fish Roe 60
- Frozen Shrimp 61
- Frozen Shellfish 66
- Frozen Squid 67
- Frozen Appetizers 68
- For Frying 69
- Frozen Miscellaneous 72
- Frozen Dessert 72
- Frozen Meat 73
- Wagyu Beef 73

Dry Products
- Rice & Sushi Ginger "Gari" 77
- Sushi Nori 80
- Wasabi Powder 80
- Miso 81
- Tempurako, Tenkasu & Panko 81
- Mirin 81
- Vinegar "Su" 82
- Soy Crepe "Mamenori" 83
- Mayonnaise & Dressing 84
- Cooking Sauces 88
- Soy Sauce 89
- Tea 91

Non-Food Products
- TO-GO Trays 94
- Plates 98
- Knives 102

Seasonal Fresh Items 106
True World Foods Nationwide Distribution Network 107

NO MSG — NO MSG
GMO — NO GMO
GF — GLUTEN FREE
U — KOSHER U
K OR C — KOSHER ORC
BEST AQUACULTURE PRACTICES — BEST AQUACULTURE PRACTICE

Customer Testimonials

True World Foods has been delivering all types of sushi-related products, including fresh and safe high-quality seafood, dried and frozen food to our customers worldwide for over 40 years. As much as we are passionate about our business and strive to provide the best service, we would not be here today without our customers. We truly appreciate all of their support, and it is always a great joy for us to provide our best service.

Throughout the years, we have had many opportunities to build lasting relationships with our customers. We hope to continue building on these relationships and look forward to building new ones.

Read what they say about our service and products!

Mr. Nobu Matsuhisa

"We have been with True World Foods since 2013. Their fish products have always lived up to the high standards and demands of Matsuhisa's customers, and their seasonal selection impresses us every time. I look forward to continue collaborating with True World Foods for many years to come."

MATSUHISA

Chef Nobuyuki Matsuhisa heads the Matsuhisa restaurant and has devoted his heart to creating unmatched and flavorful Japanese cuisine for his guests to enjoy. He hails from Saitama, Japan, and underwent a rigorous apprenticeship in Tokyo before crossing the Pacific and opening up his own establishment.

MATSUHISA/NOBU
129 N La Cienega Blvd,
Beverly Hills, CA 90211

Customers Testimonials

Mr. Ota at Sushi Ota

"My relationship with True World Foods began before I opened my own resataurant, so it's been over 30 years already. They always support us by supplying fresh and high-quality products. There have been a lot of ups and downs throughout the years, but thanks to True World Foods' flexible service and steady supply of high quality products, we have been able to manage the restaurant until now. We strive to serve the best for our customers. Even throughout this COVID-19 crisis and subsequent limited product availability, they have found many ways to provide quality fish, and I am grateful for that. Along with all of our staff, I will continue to do my best with the support of True World Foods to serve our customers."

SUSHI OTA

Sushi Ota is a popular sushi restaurant located in the beautiful city of San Diego. This casual venue is spacious and comfortable. The dining room is styled with lots of table and booth seating, high ceilings, a variety of modern lighting styles and large windows. The spacious dining room also provides space for private parties and gatherings of all sizes.

SUSHI OTA
4529 Mission Bay Dr,
San Diego, CA 92109

Mr. Tomono at Sushi of Gari

"Sushi of Gari has been using True World products for more than 20 years. True World Foods is very accommodating of difficult requests, and always provides us with the best quality ingredients. It is no exaggeration to say that we have grown together. We will continue to do our best working as a team with True World Foods, so that we can continue our long-term relationship with them."

SUSHI OF GARI 46
347 West 46th Street, New York, NY 10036

SUSHI OF GARI / UPPER EAST SIDE
402 East 78th Street, New York, NY 10075

GARI COLUMBUS
370 Columbus Avenue, New York, NY 10024

SUSHI OF GARI TRIBECA
130 W Broadway, New York, NY 10013

SUSHI OF GARI

For a decade, founder Gari Sugio has run a sushi restaurant that is innovative in the way it serves sushi with both cold and warm ingredients, offering more than 130 varieties. Sushi of Gari 46 focuses primarily on serving Gari's "Signature Omakase" Sushi dinner, which shows off his expertise with marinated and spiced raw and slightly cooked ingredients, in addition to a menu of traditional Japanese dishes.

SUSHI OF GARI 46
347 West 46th Street,
New York, NY 10036

Customers Testimonials

Mr. Suzuki at Matsuri

"We have been doing business with True World Foods Miami for more than 30 years. Our restaurant is one of the oldest in Miami and can satisfy any type of customers, from high end to casual. They all enjoy our quick service and especially, the good quality, fatty Tuna provided by True World Foods Miami. It is not flattery that they have been very flexible with our urgent requests and helping us to be successful for the last 30 years. I will keep this relationship with True World Foods as long as possible."

MATSURI

Matsuri is a Japanese restaurant located in the heart of Miami. It has an extensive and creative sushi menu, in addition to several Japanese entrées full of exotic flavors and spices. Matsuri has several hot dinner options, like chicken and beef teriyaki, as well as stir-fried pork in a ginger sauce. The most popular starter is the beef sashimi carpaccio, which is refreshing and unique to the Matsuri menu. If out with a group, order the Go-To-Go Special, which is 28 pieces of sashimi, several slices of shellfish, 22 pieces of sushi and three rolls. This spread allows guests to sample all Matsuri has to offer.

MATSURI
5759 Bird Rd,
Miami, FL 33155

Mr. Weissgerber at Caprice Holdings - Sexy fish

"A big thank you for all of the great tuna, sea urchins, yellowtails, snappers and other delicious, extremely tasty and fresh products.
The first time I worked with True World Foods was in the USA in 2007. It is a company that understands that compromises are not an option. We, as chefs, have to guarantee the best for our customers and True World Foods is a great partner in this endeavour.
Back in London, I highly appreciated the commitment of True World Foods to get the freshest items into our restaurants. If it's possible - True World Foods will do it.
Great company with outstanding customer service."

SEXY FISH
Berkeley Square House, Berkeley Square, Mayfair, London W1J 6BD

Mr. Limas at 99 Sushi Bar Group

"We work with True World Foods in all our restaurants, giving us quality and personalized service according to our needs and providing added value for both their human and business work. We really apprecaite their quality product and service."

99 SUSHI BAR HERMOSILLA
Calle Hermosilla, 4 28001 Madrid

99 SUSHI BAR PADRE DAMIÁN
Calle Padre Damián, 23 28036 Madrid

99 SUSHI BAR LA MORALEJA
Calle Estafeta, 2 28109 Alcobendas

99 SUSHI BAR BARCELONA
Calle Tenor Viñas, 4 08021 Barcelona

99 SUSHI BAR BILBAO
Calle Ercilla 37 48011 Bilbao

99 SUSHI BAR VILLA PADIERNA
Carretera de Cádiz, Km 166 29679 Marbella, Málaga

Customers Testimonials

Mr. Aoki at Sushi Aoki

"I've been working with True World Foods since I came to New York in 1987. I've truly been helped by their response to specific orders. I'm sure other restaurants also feel that True World Foods is an indispensable fish supplier here in the U.S. My goals are to value each customer and end the day without issue. I always accumulate small goals for tomorrow, but my main goal is to be able to close for the day with a smile every time, be glad that I opened this restaurant on my own and continue to work with True World Foods."

SUSHI AOKI
215 Main St
Fort Lee, NJ 07024

Mr. Yu at Omakase Table

"I have had a relationship with True World Foods for over 13 years, starting in New Jersey, and now I utilize True World Foods' services for my own restaurant - one of Atlanta's first omakase only concepts. They have always provided me with the best ingredients coming straight from Toyosu Market. I am glad that True World Foods is in Atlanta so I can continue only using the finest ingredients for my omakase!"

OMAKASE TABLE
3345 Lenox Rd NE,
Atlanta, GA 30326

Mr. Kusakabe at Kusakabe

"I have been working with True World Foods for almost 20 years since I was in the East Coast. In the past it was very difficult to order some ingredients that are now common in the U.S. and I often asked True World Foods sales rep to research and bring those special ingredients to the U.S. from Japan. For me, who you work with is as important as the quality of the products. I have worked with a lot of True World Foods sales reps and they are all nice, enthusiastic people. I am not exaggerating, they are all wonderful people. Because of them, I can work comfortably as a chef."

KUSAKABE
584 Washington St,
San Francisco, CA 94111

Mr. Matsuda at Daruma

"We started doing business with True World Foods in 1996 so it's in the 25th year now. We are the only restaurant offering semi-private seat sections "zaseki" in Chicago, and we have a lot of customers requesting for them. We can make the section bigger or smaller according to the number of customers, by dividing them with "fusuma doors". We have never changed our taste since 1996, and we will keep serving our customers with excellent service, and love. We get our fish without any mistakes and appreciate that they come on time. If there is an issue, they correct it right away. We really appriciate the service that we get from True World Foods."

DARUMA
1823 W Golf Rd,
Schaumburg, IL 60194

Customers Testimonials

Mr. Cordova at Kanki

"I've been a customer with True World Foods for over 15 years. I manage one of the most prominent Japanese restaurants in the Triangle, North Carolina. There is no room for error. One thing I can say is that True World Food always goes the extra mile for my busy operation. If a problem occurs, they are willing to fix it. We are always thankful for their great product, fantastic customer service, and efficient delivery."

KANKI DURHAM/CHAPEL HILL
3504 Mt Moriah Rd, Durham, NC 27707

KANKI NORTH RALEIGH
4500 Old Wake Forest Rd, Raleigh, NC 27609

KANKI CRABTREE VALLEY MALL
4325 Glenwood Ave Suite 1070, Raleigh, NC 27612

TONBO RAMEN
211 S Wilmington St, Raleigh, NC 27601

Yuni Chae at SnowFox

"I've worked with True World Foods for over 5 years, ever since they began to deliver to my area. Because I work in a smaller city, it was difficult to obtain the necessary supplies, but True World Foods has been extremely helpful. The managers are very kind and the drivers are the best! I am always satisfied with their high-quality products, and I look forward to working with True World Foods in the future. I am so thankful for the opportunity to work with True World Foods."

SNOWFOX
Athens OH
(878 locations in the U.S.)

Mr. Ogawa at Sushi Ogawa

"I came to the U.S in 1987 and have been working with True World Foods since then. We are very particular about the fish we use, especially fish imported from Toyosu Market, and rely on True World Foods for fresh and quality products. I like that they deliver everyday (except Sunday) and also carry dry items."

SUSHI OGAWA
2100 Connecticut Ave NW #100,
Washington DC 20008

Mr. Billy at KRU

"I have been working with True World Foods for 20 years. I was first introduced to True World Foods from a former boss. KRU restaurant specializes in sushi seasonal and local small plates. True World Foods has been a very important part of our restaurant in soucing ingredients and fish from Japan. I appreciate their dedication to bringing the best products."

KRU
3135 Folsom Blvd,
Sacramento, CA 95816

Customers Testimonials

Mr. Chen at Taka's Sushi

"The relationship between Taka's Sushi and True World Food has lasted almost 15 years and counting. Throughout my career as a sushi chef, True World Foods has always been our main supplier of fresh seafood from Japan. I believe we have created a very strong bond with each other. Taka's Sushi is a restaurant that serves top quality Japanese food including rolls, sashimi, nigiri, and aburi sushi. Our utmost priority is to provide the best culinary experience for our customers, and to do so, we rely heavily on our trustworthy supplier, True World Foods. We are thankful to have such a reliable partner in our corner all these years and will definitely continue to put our trust in True World Foods in the future."

TAKA'S SUSHI
15208 Pacific Ave,
White Rock V4B1P7

Mr. Takasu at Morimoto

"I have been working in the restaurant business for about 30 years, and True World Foods always supports my work with high quality fishes and other ingredients. I really appreciate them and will continue to work with True World Foods."

MORIMOTO
723 Chestnut St,
Philadelphia, PA 19106

Mr. Liu at Wakame Sushi & Asian Bistro

"I started doing businss with True World Foods in 2008. They always have quality seafood. I appreciate their excellent customer service and reliability on every single order."

WAKAME SUSHI & ASIAN BISTRO
3070 Excelsior Blvd,
Minneapolis, MN 55416

Mr. Anderson at Seminole Hard Rock Hotel and Casino Tampa

"I have been working with True World Foods for over 10 years between Los Angeles, Boston and now Tampa. Two things stand out about True World to me. First is their customer service, which is truly top notch. They are always willing to go the extra mile. At the casino, we deal with huge volumes and they are always willing to make a second run to accommodate. They are constantly bringing new products for us to try to keep us updated with food trends. Second is quality, which is most important to me. They only carry the best of everything, not only seafood, but produce, herbs, etc. They only send the best. No matter which city I am cooking in, True World Foods is my go-to supplier."

SEMINOLE HARD ROCK HOTEL AND CASINO TAMPA
5223 North Orient Rd,
Tampa, FL 33610

Customers Testimonials

Mr. Sato at Yosaku

"It has been almost 30 years since I met True World Foods for the first time. It was in 1987 when I was involved in an uni businesss in Rocky Neck. I have now opened my own restaurant after managing a Soba farm in North Maine, as I have a passion to promote healthy Japanese foods. My impression of True World Foods is that they were always honest and trustworthy. I believe that they won't change their professional attitude towards work. I look forward to serving authentic Japanese foods with True World Foods."

YOSAKU
1 Danforth St,
Portland, ME 04101

Mr. Oyama at Sushi Ryusei

"I've had a relationship with True World for 20 years. My first boss introduced me to True World when I came to NY and didn't know anything, and I have been doing business with them since then. We rely on True World for the fish selection. When we receive the fish we ordered, first we check the fish's eyes, then the luster, and finally the elasticity. I think that the trust we have built over the years has allowed us to maintain a good relationship even now."

SUSHI RYUSEI
216 E 39th St,
New York, NY 10016

Mr. Kashiba at Sushi Kashiba

"It's already been a 40 year relationship with True World Foods. As a sushi chef, all I want to do is to make the traditional Edo-Mae style sushi to everyone regardless nationality. It starts with selecting quality of seafood and True World Foods has been my reliable of source for the fish from all over."

SUSHI KASHIBA
86 Pine St, Suite #1,
Seattle, WA 98101

Lori Hashimoto at Hana Japanese Eatery

"Hana Japanese Eatery has been receiving the highest quality fish and Japanese produce from True World Foods since the day we opened our doors in 2007.

True World Foods has always been a reliable partner, delivering an outstanding variety of seafood sourced from around the world, while always providing outstanding quality and service.

Hana Japanese Eatery continues to be committed in providing our customers with the best dining experience where freshness speaks volumes."

HANA JAPANESE EATERY
5524 N. 7th Ave,
Phoenix, AZ 85013

Food Safety

Industry Leader

With more than four decades of experience and expertise in the wholesale seafood business, True World Foods is, quite simply, the trusted source for the finest quality fresh and frozen seafood available on the market today. It is to no surprise that thousands of restaurants, hotels, country clubs, cruise ships and specialty retail markets rely on True World Foods each day—to inspire their culinary imagination and to tempt the taste buds of their customers.

True World Foods' customers can feel confident knowing that they are receiving products that are processed using the strictest standards of cleanliness, safety and quality control.

Quality Assurance

With service, excellence, and integrity at the heart of our operation, True World Foods is committed to providing customers a convenient source for sushi-grade fish, while never compromising on product safety and quality. Professional product handling, pristine facility sanitation, and thorough supplier verification ensures maximum cold chain integrity during distribution.

Nationwide Delivery

Coast to Coast Availability

One of True World Foods' strengths is its delivery operations. Our established and efficient nationwide delivery network in North America brings the freshest top-quality goods from the source to your door steps. Handled with care and packed to maintain freshness, we deliver superior products direct to our customers via our fleet of trucks.

Our 21 branches cover the continental United States, and we also have 5 branches in Canada and 2 branches in Europe.

Thanks to the remarkable growth we have seen over the years, there is no "start" to the day for True World Foods. We are continuously working to fill your needs. We deliver on a daily basis to more than 10,000 restaurants across the county.

"Delivering quality sushi and sashimi seafood daily" is not just a slogan - it is the simple truth.

Fresh Seafood

The True World Difference – *Fresh Seafood is our specialty*

Seafood is our passion, and we set out to prove this every single day. We assemble the freshest and finest products to meet our customers' exact needs. We deliver hundreds of live, fresh, frozen, dry and non-food items daily without wavering in quality.

True World Foods sources products from the most reputable providers around the world. With connections to fisheries worldwide, we are able to provide only the best for your establishment.

Along with our global reach, our direct supply line to the world-renowned Toyosu Market is one of the leading reasons why our sushi/sashimi grade products are the most sought after.

Hard work is part of our DNA, and over the past few decades we have built an enduring network of seafood providers that is a cut above the rest. We promise this same level of dedication to all our customers and their businesses.

True World Foods has unparalleled access to the exclusive auctions and incredible vendors of Toyosu. If you are looking to impress your customers with something rare and exciting, we encourage you to consider trying out our Toyosu Express service.

- **Pioneer** in **measuring** the **fat percentage** of each fish.
- Constant **supply all year** round.
- Fast and **stress-free** harvesting process using Ikejime technique.
- **Fed exclusively with** the same **oily fish** as in its natural environment (100% free from any chemicals or additives).
- Adult bluefin tuna harvested at its **optimal fat point**.
- **Meticulous quality** selection at our facilities.
- Ground-breaking **traceability system**.

Nº1 IN SPAIN

WWW.BALFEGO.COM

济州比目鱼株式会社

JEJU FLOUNDER CO.,LTD.

JEJU FLOUNDER CO., LTD.

LIVE OLIVE FLOUNDER

활광어 I 活牙鲆 I 活ヒラメ

The Jeju Garlic Flounder is a functional flounder brand unique to Jeju Flounder Co., Ltd. made with flounder grown with strictly selected feed and extracts from Jeju garlic. Farmed in an eco-friendly manner, the Jeju garlic is supplied by Liisna as a patented feed specially fermented with Kimchi lactic acid bacteria. The Jeju Garlic Flounder growing by feeding on specially fermented Jeju garlic is strong against bacteria and is served on our tables as healthy and safe food.

JEJU GARLIC FLOUNDER

제주마늘광어 I 济州大蒜多宝鱼 I 濟州ニンニクヒラメ

SIZE 500 ~ 600g, 600 ~ 700g, 800 ~ 900g, 1.1 ~ 1.2kg, 1.2 ~ 1.4kg, 1.5 ~ 1.6kg

PACKAGING UNIT Styrofoam box

JEJU TURBOT

제주돌광어 I 济州多宝鱼 I 済州イシビラメ

Jeju Turbot, different from the widely known flounder, is a delicious quality fish from Europe around the North Atlantic and the Mediterranean. SIZE 0.9 ~ 1.1kg

GOLDEN FLOUNDER TANK

- Farming in Jeju clean water
- Eco-friendly rearing environment
- Stress-freely raised Golden Flounder
- Luxurious and gorgeous premium seafood

BRAISED DISH

- Braised Golden Flounder with vegetables and soy sauce
- Tender and sweet fish flesh

STEAK

- Golden Flounder Steak
- Golden Flounder, vegetables and steak sauce
- Suitable for gourmets enjoying low-fat dish

CEVICHE

- Salad with Golden Flounder, vegetables and lemon(lime) juice
- Suitable for appetizer
- Good supply for diet

Fresh Tuna

Product availability may vary in certain TWF locations

True World Foods: The Tuna Professionals

What makes our tuna so special? – we have been dealing with Tuna for more than 40 years. In other words, we know how to grade and handle tuna better than anybody else. We don't just receive and deliver Tuna but keep track of Tuna migration patterns and choose the best farms to make absolutely sure that all the tuna that reaches you is of the finest quality. We are constantly maintaining sanitary prep stations, measuring fat content, cutting and separating parts efficiently, weighing, and doing everything to ensure that the tuna that shows up at your doorstep is exactly what you are looking for. That's our guarantee.

Tuna processed fresh from the sea

Received and immediately inspected

Professionally cut and separated for orders

Loin, tail, and belly prepared to your preference

Carefully packed to preserve quality

Delivered to your door by our dedicated drivers

Finally, fresh tuna becomes delicious sushi!

from source to the table

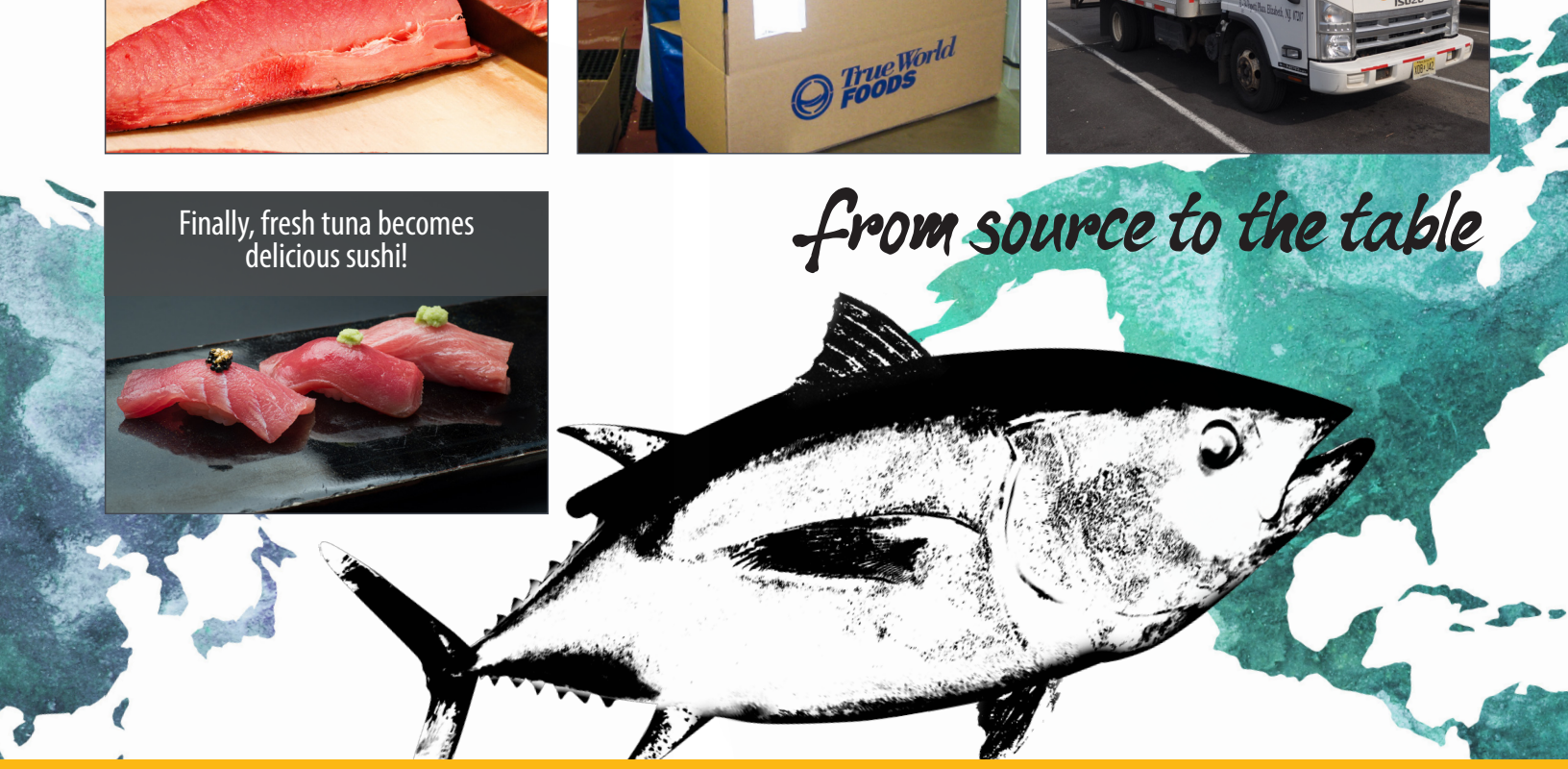

Fresh Tuna

TUNA LOIN # 1 RED MEAT
15-30 LB/LOIN • WARM WATER
BIGEYE TUNA **T25100**
YELLOWFIN TUNA..... **T35100**

BIGEYE TUNA LOIN #1 FAT
LOCAL, ECUADOR, PANAMA, COSTA RICA
20-35 LB/LOIN..... **T25110**

TUNA LOIN UNDER #1
15-30 LB/LOIN • WARM WATER
BIGEYE TUNA #1-..... **T25400**
YELLOWFIN TUNA #1- **T35400**
BIGEYE TUNA #2+..... **T25500**
YELLOWFIN TUNA #2+ **T35500**

BLUEFIN TUNA WILD LOIN #1
BOSTON, CANADA
50-100 LB/LOIN **T15100**

BLUEFIN TUNA FARMED LOIN #1
50-100 LB/LOIN • MEDITERRANEAN **T15107**
20-40 LB/LOIN • MEXICO **T15106**

BLUEFIN TUNA FARMED LOIN #1
JAPAN • PRE-ORDER REQUIRED • 25-35 LB/LOIN
BELLY LOIN..... **T18058**
BACK LOIN **T18078**

Super Frozen Tuna

BIGEYE 3A LOIN D-CHILLED
SOUTH KOREA • PRE-ORDER REQUIRED
10-20 LB/LOIN..... **T925100D**

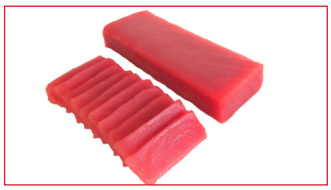

BIGEYE LOIN SAKU-CUT
SOUTH KOREA • 10-20 LB/LOIN
3A LOIN..... **T925110**
B GRADE SP CUT **T925440**

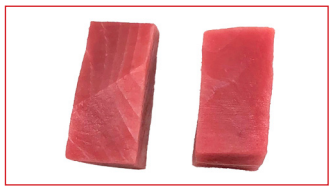

BIGEYE TUNABAR 6OZ CUT
SOUTH KOREA
6 OZ/24 PC/PK..... **T9250406**

BLUEFIN HARA KAMI (BELLY TOP)
AUSTRALIA
8-10 LB/PK..... **T913005**
SAKU CUT..... **T913045**

BLUEFIN ZABUTON (FAT PARTS) SAKU CUT
7-10 LB/PK • CROATIA **T914011**
20-30 LB/PK • MALTA **T914013**

BLUEFIN HARAMO (TORO ONLY)
4-6 LB/PC • AUSTRALIA **T916005**
5-7 LB/PC • CROATIA **T916000**
5-7 LB/PC • CROATIA (SAKU CUT) **T916010**

YELLOWFIN 02 TUNA
11 LB/CS • PHILIPPINES
SAKU CUT..... **T930810**
CHUNK CUT **T930870**

SUPER FREEZER (-60° CELSIUS/-76° FARENHEIT)
LARGE 383 L **SUP8500**
SMALL 140 L **SUP8150**

Our **fresh tuna** is very popular and sought after by sushi restaurants. We maintain strict standards for cleanliness & sanitation in our tuna processing rooms.

Fresh Seafood

Product availability may vary in certain TWF locations

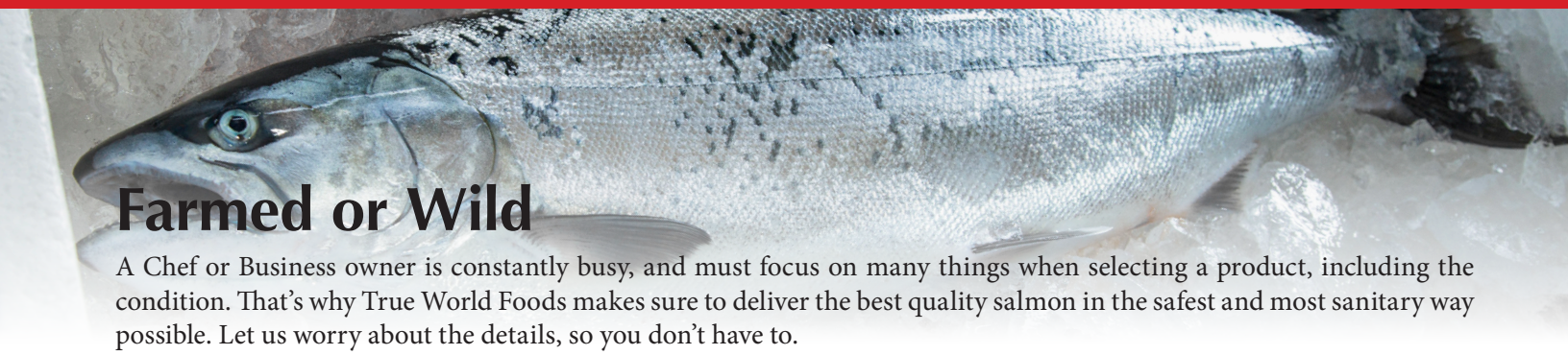

Farmed or Wild

A Chef or Business owner is constantly busy, and must focus on many things when selecting a product, including the condition. That's why True World Foods makes sure to deliver the best quality salmon in the safest and most sanitary way possible. Let us worry about the details, so you don't have to.

Farmed Salmon

ATLANTIC SALMON
FARMED G&G • WHOLE YEAR • NORWAY, SCOTTISH
ALL SIZES **SA22273**

ATLANTIC SALMON SCOTTISH SEA FARMS
FARMED G&G • WHOLE YEAR
14-17 LB/PC. **SA2227S**

ATLANTIC SALMON FAROE ISLAND
FARMED G&G, • WHOLE YEAR
12 LB UP/PC. **SA22272**

ATLANTIC SALMON W. CANADIAN
FARMED G&G, W. CANADA • WHOLE YEAR
WHOLE. **SA222621**
FILLET. **SA229021**

KING SALMON (FARMED)
ORA KING
G&G, NEW ZEALAND • WHOLE YEAR
9-12 LB/PC. **SA20256**

SALMON TROUT *MASU*
FARMED G&G • WHOLE YEAR • 6-10 LB/PC
TASMANIA **SA29207**
SCOTTISH, NORWAY **SA29223**

Wild Salmon

IVORY KING SALMON (WILD)
WHITE KING SALMON • ALASKA
SPRING-SUMMER
10-15 LB/PC. **SA25200**

KING SALMON (WILD)
ALASKA, CANADA
SPRING-SUMMER
10-15 LB/PC, H&G. **SA23300**

SOCKEYE SALMON (WILD)
BENIJAKE COPPER RIVER • ALASKA SPRING-SUMMER
5-8 LB/PC. **SA26328**

Smoked Salmon

SMOKED ATLANTIC SALMON
(SKIN-ON) *PRE-SLICED*
WHOLE YEAR
2-4 LB/PC. **SMS4800**

SMOKED ATLANTIC SALMON
(SKIN-ON)
WHOLE YEAR
5-7 LB/PC, REGULAR **SMS4403**
4.5-5.5 LB/PC, TRIMMED. **SMS4402**

SMOKED SALMON SCOTTISH STYLE
(SKIN-ON)
WHOLE YEAR
2.5-3.5 LB/PC **SMS4404**

SMOKED SALMON *ACME*
PRE-SLICED SIDE VP ACME SKIN-ON
WHOLE YEAR
GRAVLAX 3 LB/PK. **SMS44021**
PASTRAMI 2.5 LB/PC **SMS48022**

Fresh Products

AJI (JACK MACKEREL)
PORTUGAL • WHOLE YEAR
0.4-0.7 LB/PC **AJI110**

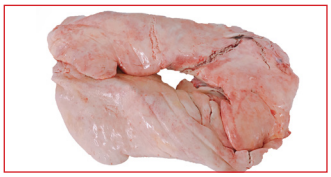

ANKIMO (MONKFISH LIVER)
BOSTON • WHOLE YEAR
SOLD BY LB **ANK290**

ARCTIC CHAR
G&G • ICELAND • WHOLE YEAR
2-6 LB/PC..... **ARC220**

BARRAMUNDI
FARMED • MA, VIETNAM • WHOLE YEAR
1-2.5 LB/PC **BAM215**

BLOWFISH
WHOLE YEAR• LOCAL
2-3 LB/PC..... **BLO210**

BONITO *HA-GATSUO*
EAST COAST • SUMMER
3-9 LB/PC..... **BON110**

BRONZINI (SEA BASS)
FARMED • TUNISIA • WHOLE YEAR
1-1.3 LB/PC **BRO211**
1.3-1.75 LB/PC..... **BRO212**
1.75-2.2 LB/PC **BRO213**

BROOK TROUT *KAWA MASU*
BONED • FARMED • IDAHO • WHOLE YEAR
0.6-0.8 LB/PC **BTR2710**

BUTTERFISH *EBODAI*
EAST COAST • WHOLE YEAR
0.2-0.4 LB/PC **BUT210**

CATFISH FILLET *NAMAZU*
FARMED • SOUTHERN U.S. • WHOLE YEAR
6-8 LB/PC..... **CAT240**

CAVIAR *STURGEON ROE*
AMERICAN FARMED • USA • WHOLE YEAR
4.4 OZ/CN..... **CAV4031**

CAVIAR *TROUT ROE*
WILD • USA
3.5 OZ/CN..... **CAV4911**

COBIA
H&G FARMED • PANAMA • WHOLE YEAR
6-16 LB/PC..... **COB1301-L**

COD *TARA*
STEAK-CUT • N. EAST COAST • WHOLE YEAR
10 LB/PC..... **COD235**

COD FILLET FRESH
ICELAND • EAST COAST
10 LB/CS MINIMUM **COD240**

COD FILLET REFRESH
USA • WHOLE YEAR
10 LB/CS..... **COD040-D**

DORADO ROYALE (SEA BREAM)
FARMED • GREECE • WHOLE YEAR
1-1.3 LB/PC **DOR211**

DOVER SOLE WHOLE
WILD • HOLLAND • WHOLE YEAR
18-20 OZ/PC **DOV215**
20-24 OZ/PC **DOV216**

EUROPEAN TURBOT *FLATFISH*
FARMED • HOLLAND • WHOLE YEAR
2-4 LB/PC..... **TUR212**
4-8 LB/PC..... **TUR214**

FLOUNDER *KAREI*
EAST COAST • WHOLE YEAR
> 1.5 LB/PC, LARGE..... **FLO215**
1-1.5 LB/PC, MEDIUM **FLO213**
< 1.5 LB/PC, SMALL..... **FLO211**

Fresh Seafood

Product availability may vary in certain TWF locations

Fresh Products

FLUKE *HIRAME*
EAST COAST • WHOLE YEAR
3.5 LB UP, JUMBO **FLU117**
2-3.5 LB/PC, LARGE **FLU115**

FLUKE (HIRAME) "KOREA"
FARMED "PRE-ORDER REQIURED"
WHOLE YEAR
2-3 LB/PC..... **HRA1108-L**
3-4 LB/PC..... **HRA1178-L**

GROUPER *HATA*
A GRADE • S. EAST COAST • WHOLE YEAR
5-8 LB/PC..... **GRO110**
6-12 LB/PC..... **GRO210**

HALIBUT *OHYO*
CANADA, ALASKA • SPRING-AUTUMN
10-30 LB/PC, H&G **HAL2300**
5-12 LB/PC,FILLET SKIN ON.... **HAL2900**
NORWAY • FARMED • WINTER
15-20 LB/PC, G&G..... **HAL210**

HAMACHI FILLET (YELLOW TAIL) *BURI-OH* AND *DAINICHI*
FARMED • JAPAN
4-5 LB/PC..... **HAM1400**

HAMACHI SMOKED FILLET (YELLOW TAIL))
FARMED • JAPAN
4-5 LB/PC..... **HAM1401**

HIRAMASA *KING FISH*
FARMED • H&G • NEW ZEALAND • WHOLE YEAR
4-6 LB/PC **HIR1106**

HIRAMASA *KING FISH* FILLET
FILLET, IVP • AUSTRALIA
4-6 LB/PC **HIR1407**

KANPACHI FILLET (AMBER JACK)
FARMED • JAPAN • WHOLE YEAR
2.5-3.5 LB/PC **KAP1400**

KONA KANPACHI
WHOLE YEAR
5 LB/PC HAWAII..... **KAP111**
6-8 LB/PC MEXICO BAJA..... **KAP1146**

KINME-DAI
NEW ZEALAND• SEPT-MAY
2-4 LB/PC..... **KIN1106**

KOMOCHI KOMBU (KELP W/ HERRING ROE)
SALTED #1 • ALASKA • WHOLE YEAR
30 LB/CS..... **KOM410**

MACKEREL *SABA*
WHOLE • BOSTON, USA • WHOLE YEAR
1 LB/PC..... **MAC110**

MAHI MAHI FILLET DEFROSTED
WHOLE YEAR
3-10 LB/PC..... **MAH0400D**

MADAI (SEA BREAM)
FARMED • JAPAN • WHOLE YEAR
3.5-5 LB/PC..... **MAD1101**

MADAI NZ (SEA BREAM)
WILD • NEW ZEALAND • WHOLE YEAR
3-4 LB/PC..... **MAD1106**

RED SNAPPER
A GRADE • GULF BAY • WHOLE YEAR
2-5 LB/PC..... **RDS110**
4-10 LB/PC..... **RDS215**

MONKFISH *ANKOU*
N. EAST COAST • WHOLE YEAR
3-5 LB/PC, TAIL..... **MNK230**
2-3 LB/PC, FILLET..... **MNK290**

OCEAN PERCH *MENUKE*
WHOLE • FLORIDA • WHOLE YEAR
1.0 LB/PC..... **OCP210**

POMPANO
WHOLE YEAR • USA
1-3 LB/PC..... **POM110**

SABLEFISH *GINDARA* (BLACK COD)
FARMED • **CANADA** • WHOLE YEAR
3-5 LB/PC G&G..... **BCO1201-L**

SABLEFISH *GINDARA* (BLACK COD)
WILD • **WEST COAST** • WHOLE YEAR
5-7 LB/PC..... **BCO2300**

SARDINE PORTUGAL *IWASHI*
WHOLE • **PORTUGAL** • WHOLE YEAR
4-5 PC/LB..... **SAR210**

SEA BASS BLACK A GRADE JUMBO
S. EAST COAST • WHOLE YEAR
2-4 LB/PC..... **SBA117**

SEA TROUT A GRADE
S. EAST COAST • WHOLE YEAR
4-7 LB/PC..... **SEA110**

SHEEPSHEAD
WHOLE • **EAST COAST** • WHOLE YEAR
4-6 LB/PC..... **SHE110**

SHIRAKO FRESH (COD MALE ROE)
N.EAST COAST • WINTER
1 LB/PK..... **SRK2903**

SHIMA AJI (STRIPED JACK)
WHOLE • **NEW ZEALAND** • WHOLE YEAR
2.5-4 LB/PC **SAJ1106**

SKATE WING *EIHIRE*
N. EAST COAST • WHOLE YEAR
1.5-2.5 LB/PC
WING **SKA200**
FILLET..... **SKA2901**

SPANISH MACKEREL *SAWARA*
S. EAST COAST • WHOLE YEAR
3-5 LB/PC..... **SPM115**

STRIPED BASS
FARMED • **FLORIDA, NORTH CAROLINA, TEXAS**
WHOLE YEAR
3-4 LB/PC..... **STB217**
2-3 LB/PC..... **STB215**

STRIPED BASS
OCEAN FARMED • **MEXICO-BAJA** • WHOLE YEAR
3-4 LB/PC..... **STB1160**

SUJIKO (FRESH SALMON ROE)
ALASKA,CANADA • AUTUMN-WINTER
SOLD BY LB **SUJ290**

SWORDFISH *MEKAJIKI*
LOIN
SOLD BY LB **SWO297**

TARAKIHI *KURODAI*
WILD • **NEW ZEALAND** • WHOLE YEAR
2-5 LB/PC..... **KUR1106**

TILE FISH *AMADAI*
EAST COAST • WHOLE YEAR
JUMBO 10-15 LB/PC..... **TIL117**
MEDIUM 4-7 LB/PC **TIL113**

TRIGGER FISH
EAST COAST • WHOLE YEAR
1-3 LB/PC..... **TRI110**

WHITE SEA BASS
FARMED • **GREECE, TURKEY**• WHOLE YEAR
4-8 LB/PC..... **WSB210**

Uni Products

Product availability may vary in certain TWF locations

From Toyosu Uni Auction to Your Table

Who chooses the Uni for you?

Our Uni is sourced throughout the world and air shipped to the U.S. for chefs, home chefs and private dining. We have been one of the biggest buyers of Japanese Uni at the Toyosu Market and have had years of experience in choosing, buying and winning top quality Uni.

At Toyosu Market, around 10,000 Uni trays arrive every morning.

Uni auction starts around 4am. Only selected buyers are allowed to participate in the auction.

Each box is carefully selected and won every morning by our very own Uni purveyors in the market.

The Uni is individually sorted and checked for the quality by our staff, before being packed and flown to the U.S.

Japanese Uni

UNI (SEA URCHIN) JAPAN
AAA GRADE
JAPAN • REQUIRED PRE-ORDER
250 - 300 G/TR **UNI4353**

UNI (SEA URCHIN) JAPAN
AA GRADE
JAPAN • REQUIRED PRE-ORDER
250 - 300 G/TR **UNI4352**

UNI (SEA URCHIN) JAPAN
AA GRADE
JAPAN • REQUIRED PRE-ORDER
150G/TR **UNI4332**

UNI (SEA URCHIN) JAPAN
A GRADE
JAPAN • REQUIRED PRE-ORDER
250 - 300 G/TR **UNI4351**

UNI (SEA URCHIN) JAPAN
A- GRADE
JAPAN • REQUIRED PRE-ORDER
250 - 300 G/TR **UNI435**

UNI (SEA URCHIN) JAPAN
A- GRADE
JAPAN • REQUIRED PRE-ORDER
120 G/TR **UNI4330**

Live Uni

LIVE UNI (SEA URCHIN)
CALIFORNIA • WHOLE YEAR
SOLD BY LB OR PC. **UNI610**

LIVE UNI (SEA URCHIN)
MAINE • SEPTEMBER-MAY
SOLD BY LB OR PC. **UNI620**

Fresh Uni Availability (for general reference only. Availability not guaranteed.)

ORIGIN	JAN	FEB	MAR	APR	MAY	JUN	JUL	AUG	SEP	OCT	NOV	DEC
HOKKAIDO	■	■	■	■	■				■	■	■	■
FUKUOKA				■	■	■	■	■	■	■		
MAINE	■	■	■	■	■				■	■	■	■
SEATTLE	■	■	■	■	■	■	■	■	■	■	■	■
CALIFORNIA	■	■	■	■	■	■	■	■	■	■	■	■
CHILE					■	■	■	■				

West Coast Uni

UNI (SEA URCHIN)
CALIFORNIA • WHOLE YEAR
200-240 G/TR • *A GRADE* **UNI4150**
200-240 G/TR **UNI4152**
100-130 G/TR **UNI413**

UNI (SEA URCHIN) "HOKUYO"
PREMIUM GRADE • CALIFORNIA • WHOLE YEAR
200-240 G/TR **UNI4151**

UNI (SEA URCHIN) SEATTLE
USA • WHOLE YEAR
APPROX. 200 G/TR **UNI415B**

East Coast Uni

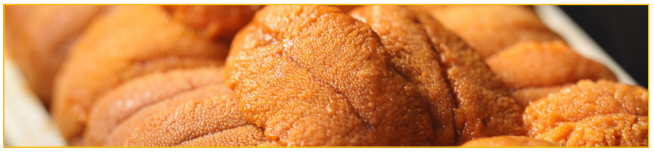

UNI (SEA URCHIN)
MAINE • SEPTEMBER-MAY • A GRADE
350 G/TR **UNI426**
130 G/TR **UNI423**
60 G/TR **UNI421**
30 G/TR **UNI422**

CHILE • MAY-AUGUST • A GRADE
350 G/TR **UNI445**
120 - 130 G/TR **UNI443**
60 G/TR **UNI4411**
30 G/TR **UNI442**

UNI (SEA URCHIN)
SALT WATER • MAINE • SEPTEMBER-MAY
150 G/TR **UNI424**

GREEN FREEZER UNI
CHILE
80 G/30 TR/CS. **UNI0408**

True World FOODS

TOYOSU Express 豊洲

TM

Quality Seafood Direct from

JAPAN

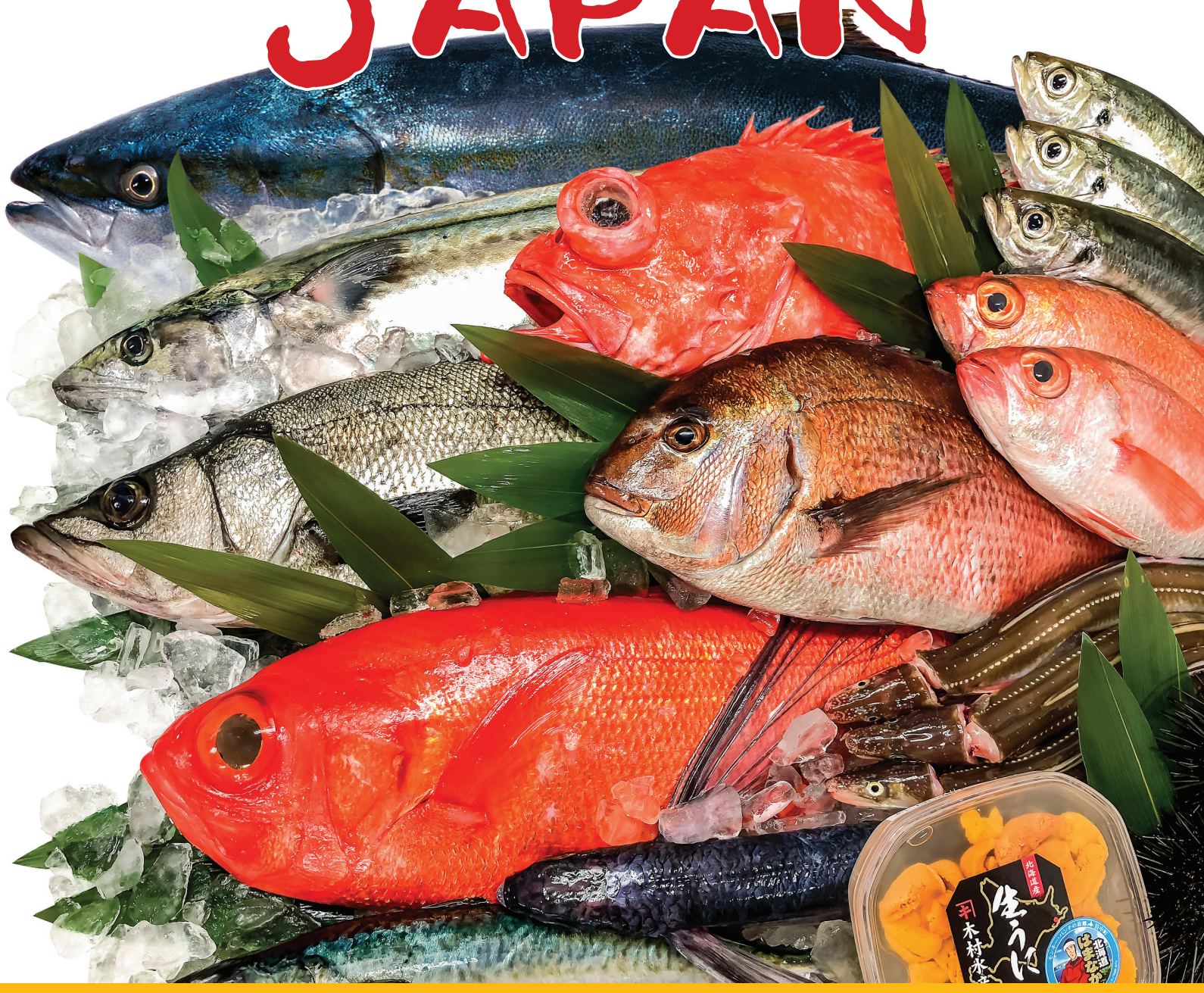

Toyosu Express

Toyosu Express® is the ultimate door-to-door service, delivering the highest quality fish directly to your restaurant from the world's biggest fish market, Toyosu. No matter which city you are in across the U.S., the bounty of Toyosu Market is now close at hand.

1. The "elite fish" caught in Japan's regional waters is brought to Toyosu.

Thanks to the unique geographical traits and ecosystem of Japan, vendors based there consistently produce high-quality seafood that is renowned worldwide. The "elite fish" caught nationwide are brought to Toyosu Fish Market in Tokyo, where True World Foods has unparalleled access thanks to its exclusive partnerships.

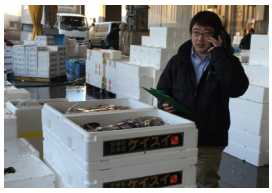

2. Orders are placed with our Toyosu buyers in Japan.

At True World Foods, the moment we receive your Toyosu order, we relay it to our own buyers in Japan. That very morning, our buyer stationed at Toyosu will fulfill your request. We also provide our customers with a monthly Toyosu Express® Air Shipment calendar to make Toyosu track-keeping easier.

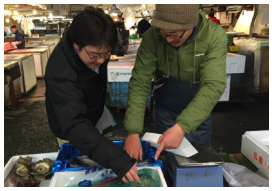

3. The finest fish are selected.

When our Toyosu buyers are at the market, you can be certain that they will only choose the best fish out of the prestigious selection of "elite fish" to ship out to the U.S.

4. Overnight air shipment to the U.S.

After we procure your order, it travels overnight by air to the U.S. From there it will reach the closest shipment center to you.

5. Safety and quality inspection at TWF's facility in the U.S.

Upon arrival in the U.S. the fish is immediately transferred to a True World Foods facility, where we examine the products according to FDA protocols.

6. Checking the quality of fish.

After the fish is cleared by the FDA, True World Foods employees perform another inspection. This is to check for any signs of damage or deterioration of its quality. Only the best fresh fish make it to our customers, like the Aji shown above.

7. Efficient delivery to restaurants.

The fresh fish shipped directly from Toyosu are essential to the menus at restaurants. They depend on True World Foods to provide perfect ingredients that meet the standards of Japanese specialists seeking the authentic and exquisite taste of sushi.

8. Satisfying your customers.

When it is served to your customers, the food will taste so fresh as if it never left Japan.

Toyosu Express

Ultimate Fish Delivery Service from Toyosu to Your Restaurant

No other name may be so closely associated with high-end fish than "Toyosu". This venerable fish market in Tokyo is world-renowned for being the direct access point for the most sought after fish in the world.

This is a place that everyone is allowed to visit. However, when you come to buy fish at the market, then it's a different story. You immediately sense that you are stepping into the wrong place if you just come in the market to buy a few fishes for dinner. It's simply a different place and atmosphere created by both a long history and professionalism.

True World Foods fish buyers have unparalleled access to this sanctuary. From early morning, they are working through the whole market to inspect and handpick the fish and other seafood, or talk with incredible number of vendors of Toyosu. This ensures that you get, though the direct connection to the market and dedication of the buyers, the freshest Toyosu fish within 24 hours. That's what we call "Toyosu Express".

With Toyosu Express, your order is delivered to you via our ultimate shipping method, which has been perfected over time through extensive research and development, to get your order to you in the same condition as when it left the Toyosu Market. When it is delivered to your restaurant, it is as fresh and safe as you can get in Japan.

No matter what city you are in, the Toyosu Market is now close at hand. We are looking forward to see your smile when you impress your customers with something rare and exciting like Toyosu Fish.

Insight of Toyosu Market

YAMA-HACHI 山八

YAMA-HACHI is one of the largest wholesalers in Toyosu Market. They have 16 locations inside the market, handling mostly Uni, Shrimp, and a variety of other fresh seafood. True World Foods has used YAMA-HACHI products more than a decade. We simply trust their “judgement ability” to be able to pick the best products. Such “trust” is more earned than given at Toyosu Market. Our long-time relationship has proven that our products are trustworthy and the best for your customers.

Toyosu Express

Product availability may vary in certain TWF locations

Toyosu Products (Required pre-order 7-10 days ahead)

FARMED ATKA MACKEREL (HOKKE)
FARMED IN HOKKAIDO
1.5-2.2 LB/PC. **HOK1102-L**

BUTTER FISH (EBODAI)
LINE-CAUGHT IN CHIBA, KANAGAWA
2 PC/LB. **EBO1100**

CHAR (IWANA)
FARMED IN IWATE, AOMORI
100 G/3 PC/TR. **IWA1101**

FLOUNDER (ISHIGAREI)
LINE-CAUGHT/NET IN CHIBA, SHIZUOKA, MIE
2-5 LB/PC. **ISG1100**

FLUKE (MIKAN-HIRAME)
FARMED IN EHIME
2-3 LB/PC. **HRA1101M**

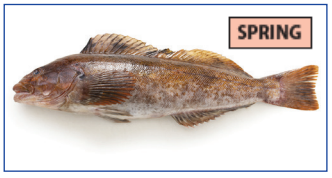

GREENLING (AINAME)
LINE-CAUGHT IN AOMORI, IWATE
1-2 LB/PC. **AIN1100**

MANTIS SHRIMP (SHAKO)
BASKET-FISHED IN HOKKAIDO
500 G/TR **SHA4007**

PIKE EEL (HAMO)
LINE-CAUGHT IN TOKUSHIMA, AICHI
1-2 LB/PC. **HAM2100**

ROCKFISH (AKA-MEBARU)
LINE-CAUGHT/NET IN AOMORI, AKITA, SAN'IN
2 PC/LB. **MEB1100**

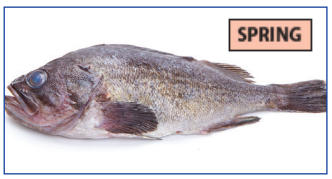

ROCKFISH (KUROSOI)
LINE-CAUGHT/NET IN AOMORI, HOKKAIDO, AKITA
1 LB/PC. **SOI2100**

SALMON (FUJISAN SALMON)
FARMED IN SHIZUOKA
4-5 LB/PC. **NIJ1300**

SARDINE (IWASHI)
NET-FISHED IN CHIBA, ISHIKAWA, MIE, OSAKA, AICHI
4-9 PC/LB **IWA1100**

SEA BASS (SUZUKI)
LINE-CAUGHT/NET IN SHIZUOKA, AICHI, MIE, ETC.
5 LB+/PC. **SZU1100**

SEABREAM ROE • MILT
EHIME, KUMAMOTO, OITA, KAGOSHIMA
500 G/PK **MAD2900-MAD2901**

SMELT (AYU)
LINE-CAUGHT/NET IN NAGASAKI, MIYAZAKI, CHIBA, ETC
100 G/10-12 PC/TR. **AYU1100**

SMELT (AYU)
SEMI-FARMED IN AICHI, SHIGA, SHIZUOKA
11 PC/2.2 LB/TR **AYU1151**

SNOW CRAB (ZUWAI-GANI)
BASKET-FISHED IN HOKKAIDO
1.5 LB/PC **ZUW6030**

SQUID (HOTARUIKA) FROZEN
NET-FISHED IN TOYAMA
200 G/PK **HOT1000**

TROUT ROE (YAMAME NO TAMAGO)
MIYAZAKI
100 G/PK **CAV40214**

BLUE FUSILIER (AODAI)
LINE-CAUGHT IN OGASAWARA, KANAGAWA
1-2 LB/PC..... **AOD1100**

BUTTER FISH (TAKABE)
NET-FISHED IN CHIBA, TOKYO, KANAGAWA
2 PC/LB..... **TKB1100**

CONGER EEL (ANAGO)
LINE-CAUGHT/NET IN NAGASAKI, KOREA
5 PC/LB - 1.5 LB/PC .. **ANA1120~1190**

EEL (IKEJIME UNAGI)
FARMED IN AICHI, CHINA
1-2 PC/LB..... **UNA1100~UNA1150**

FLAT HEAD (MAGOCHI)
LINE-CAUGHT/NET IN SHIZUOKA, CHIBA, MIE
1.5-3.3 LB/PC **MAG1100**

FLOUNDER (MAKOGAREI)
LINE-CAUGHT/NET IN AOMORI
2.2 LB UP/PC **MAK1100**

FLUKE (HIRAME)
LINE-CAUGHT/NET IN CHIBA, SANRIKU
4-5 LB/PC..... **HRA1100**

GROUPER (KIHATA)
LINE-CAUGHT IN NAGASAKI
1.5-3.3 LB/PC **HAT1104**

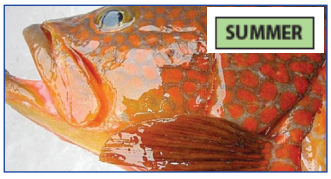

GROUPER (AZUKIHATA)
LINE-CAUGHT IN KYUSHU
1.5-2.2 LB/PC **HAT1107**

HANASAKI CRAB (HANASAKIGANI)
BASKET-FISHED IN HOKKAIDO
1-2 LB/PC..... **HAN6050**

JACK MACKEREL (TSURI AJI)
LINE-CAUGHT IN EHIME, KANAGAWA, OOITA
1-2 PC/LB..... **AJI1100~1170**

KEGANI CRAB
NET FISHED IN RUSSIA, HOKKAIDO
REGULAR **KEG6030**
LARGE..... **KEG6050**

MACKEREL (GOMA-SABA)
NET-FISHED IN CHIBA, SANRIKU, MIE
1.5-2.2 LB/PC **GOM1100**

MANTIS CRAB (SHAKO)
NET-FISHED IN HOKKAIDO
MEDIUM-SIZE **SHA4000**

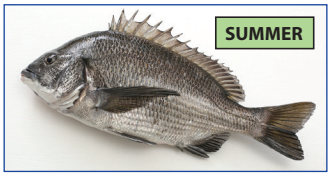

PORGY (KURODAI)
LINE-CAUGHT/NET IN SETONAI, HIROSHIMA, KYUSHU, TOUHOKU
2-5 LB/PC..... **KUR1100**

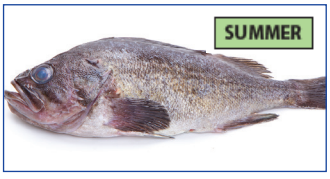

ROCKFISH (KUROSOI)
LINE-CAUGHT/NET IN AOMORI, HOKKAIDO, AKITA
1 LB/PC..... **SOI1100**

SALTED SEA URCHIN ROE (UNI)
DIVE-CAUGHT IN HOKKAIDO
100 G/TR **UNI4000**

SEA BASS (SUZUKI)
LINE-CAUGHT/NET IN SHIZUOKA, KANAGAWA, AICHI, MIE, ETC.
4-5 LB/PC..... **SUZ1100**

SEA SQUIRT (TENNEN HOYA)
DIVING CAUGHT IN AOMORI, HOKKAIDO
2 PC/LB..... **HOY1001**

SEABREAM (RENKODAI)
LINE-CAUGHT IN FUKUOKA, NAGASAKI, SHIMANE
1-2 PC/LB..... **REN1100**

Toyosu Express

Product availability may vary in certain TWF locations

Toyosu Products (Required pre-order 7-10 days ahead)

SHAD (SHINKO)
NET-FISHED IN SHIZUOKA, KYUSHU
3-6 PC/1 KAN **SHK1100**

SQUID (SHINIKA)
NET-FISHED IN KAGOSHIMA, KUMAMOTO
6-9 PC/LB **SHN1000**

STRIPED JACK (SHIMA-AJI)
FARMED IN EHIME, OOITA
3-5 LB/PC..... **SAJ1103**

THREELINE GRUNT (ISAKI)
LINE-CAUGHT/NET IN NAGASAKI, OOITA, ETC.
1.5-2.2 LB/PC **ISA1100**

TOP SHELL (SAZAE)
NAGASAKI, CHIBA
1-3 PC/LB..... **SAZ5030**

ALFONSINO (JI-KINMEDAI)
LINE-CAUGHT/NET IN CHIBA, SHIZUOKA
2-3 LB/PC..... **KIN1103A**

BLUEFISH (AKAMUTSU)
LINE-CAUGHT/NET IN WAKAYAMA, ISHIKAWA, KYUSHU
1 LB/PC..... **AKA1102**

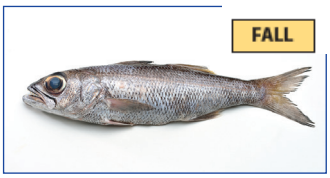

BLUEFISH (KUROMUTSU)
LINE-CAUGHT/NET IN KYUSHU, KOCHI
1.5~2.5 KG/PC..... **KUR1102**

CAPELIN(HON-SHISHAMO)
NET-FISHED IN HOKKAIDO
9-15 PC/LB..... **SHI2130**

GREEN EYES (MEHIKARI)
NET-FISHED IN AICHI, CHIBA
30-40 G/PC **MEH2100**

GROUPER (KIJIHATA)
LINE-CAUGHT/NET IN KAGOSHIMA, NAGASAKI, OITA, MIYAZAKI
3-5 LB/PC..... **HAT1103**

ONAGA-SEABREAM (ONAGADAI)
LINE-CAUGHT IN KAGOSHIMA, OGASAWARA
5-7 LB/PC..... **ONA1100**

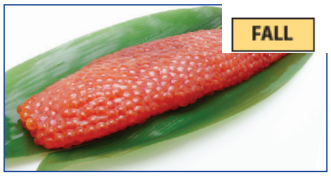

SALMON ROE (SUJIKO)
HOKKAIDO, AOMORI
..... **SUJ2000**

SALMON (KEIJI)
NET-FISHED IN HOKKAIDO
4-7 LB/PC..... **KEI1200**

SANDFISH (HATAHATA)
NET-FISHED IN HOKKAIDO, AKITA, HYOGO
4-5 PC/LB..... **HAT1100**

SAURY (SANMA)
NET-FISHED IN HOKKAIDO, SANRIKU
3 PC/LB..... **SAN1100~SAN1150**

SCALLOP (HOTATE)
HOKKAIDO
18 PC/350 G/PK **HOT0130**

SCULPIN (HAKKAKU)
LINE-CAUGHT IN HOKKAIDO
1 LB/PC..... **HAK1100**

SEA BASS (SUZUKI)
FARMED IN EHIME
3-5 LB/PC..... **SUZ1101**

SEABREAM (MIKAN-MADAI)
FARMED IN AICHI
3-4 LB/PC..... **MAD1121M**

SMELT (AYU)
FARMED IN KISHU, SHIZUOKA
10-12 PC/KG **AYU1154**

SOFTSHELL TURTLE (SUPPON)
FARMED IN NAGASAKI
1.5 LB/PC ..... **SUPPON**

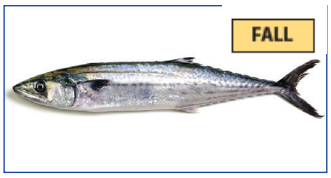

SPANISH MACKEREL (SAWARA)
LINE-CAUGHT/NET IN NIIGATA, YAMAGATA
5-9 LB/PC. **SAW1100**

SQUID (SURUME IKA)
LINE-CAUGHT IN SHIMANE
300 G/PC **SUR1000**

YELLOWTAIL (BURI)
LINE-CAUGHT/NET IN HOKKAIDO
22 LB UP/PC. **BUR1101**

ALFONSINO (JI-KINMEDAI)
LINE-CAUGHT IN KATSUURA, SHIMODA
2-3 LB/PC. **KIN1133**

BARRACUDA (KAMASU)
NET-FISHED IN KANAGAWA, MIE, ETC.
2 PC/LB. **KAM1100**

BLUE NOSE (MEDAI)
LINE-CAUGHT/NET IN NAGASAKI, HYOGO
7-13 LB/PC. **MED1100**

BLUEFIN TUNA (HON MAGURO)
FARMED IN EHIME, MIE, OOITA
120-150 LB/PC **T12108**

BONITO (KATSUO)
LINE-CAUGHT/NET IN KYUSHU, CHIBA
11-13 LB/PC... **KAT1100/KAT1100A**

COCKLE (TORIGAI), BOILED
NET-FISHED IN KOREA
9 PC/TR **TOR5800**

COD MILT (SHIRAKO)
HOKKAIDO
500 G/PK **SRK2930**

COD (TARA)
LINE-CAUGHT/NET IN HOKKAIDO, AOMORI, SANRIKU
3-9 LB/PC. **TAR1100**

PACIFIC COD (MADARA)
LINE-CAUGHT/NET IN HOKKAIDO, AOMORI, SANRIKU
5-9 LB/PC. **TAR1100**

CONGER EEL (NORESORE)
EHIME, AICHI
200 G/PK **NRE1040**

CORNET FISH (AKAYAGARA)
LINE-CAUGHT IN MIYAZAKI, KAGOSHIMA
2-3 LB/PC. **AKA1171**

CUTLASSFISH
LINE-CAUGHT/NET IN NAGASAKI, CHIBA, KANAGAWA
3-6 LB/PC. **TAC1100**

CUTTLEFISH (SUMI-IKA)
BASKET-CAUGHT IN KAGOSHIMA, CHIBA, KANAGAWA
1 LB/PC. **SUM1000**

FILE FISH (UMAZURAHAGI)
LINE-CAUGHT/NET IN CHIBA, KUMAMOTO
1-1.5 LB/PC **UMA1104**

FLOUNDER (NAMETAKAREI)
NET-FISHED IN KANTOU-HOKKAIDO, HYOGO
2-3 LB/PC. **NAM1100**

Toyosu Express

Product availability may vary in certain TWF locations

Toyosu Products (Required pre-order 7-10 days ahead)

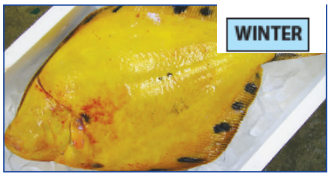

FLOUNDER (MATSUKAWA)
NET-FISHED IN HOKKAIDO, SANRIKU
2-7 LB/PC..... **MAT1100**

FLYNG FISH (TOBIUO)
NET-FISHED IN CHIBA, MIYAGI
2-3 PC/LB..... **TOB1100**

HALF BEAK (SAYORI)
NET-CAUGHT IN OSAKA, SANRIKU, CHIBA
5-7 PC/LB..... **SAY1100-SAY1170**

HERRING (NISHIN)
NET-FISHED IN HOKKAIDO
2-3 LB/PC..... **NIS1100**

HIGE-TARA (COD)
LINE-CAUGHT IN KYUSHU-CHIBA
2 LB+/PC..... **HIG1100**

HOBO (BLUEFIN SEAROBIN)
LINE-CAUGHT/NET IN KAGOSHIMA, EHIME
1-1.5 LB/PC **HOU1100**

ICEFISH (SHIRAUO)
NET-CAUGHT IN SHIMANE, HYOGO
LARGE SIZE. **SHIU1100/SHIU1100A**

JAPANESE LOBSTER ISE EBI
NET-FISHED IN NAGASAKI, MIE, WAKAYAMA, CHIBA
150-200 G/PC **ISE0100**

JAPANESE WHITING (KISU)
NET-FISHED IN CHIBA, KANAGAWA, MIE, AICHI
4-15 PC/LB. .**KIS1100/KIS1150/KIS1170**

KING CRAB (TARABAGANI)
NET-FISHED IN HOKKAIDO
REGULAR **TRB6050**
LARGE..... **TRB6070**

KINKI (THORNYHEAD)
LINE-CAUGHT IN HOKKAIDO, AOMORI
1 LB/PC..... **KNK1100**

KNIFEJAW (ISHIDAI)
LINE-CAUGHT/NET IN NAGASAKI, MIYAZAKI, CHIBA, ETC
3-6 LB/PC..... **ISH1100**

WILD MACKEREL (SABA)
LINE-CAUGHT/NET IN SANRIKU, KANAGAWA, MIE
1-2 LB/PC..... **SAB1100**

OCEAN PERCH (AKOUDAI)
LINE-CAUGHT IN CHIBA, KANAGAWA, SHIZUOKA
7-12 LB/PC..... **AKO1100**

OCTOPUS (TAKO-ASHI)
HOKKAIDO
2-5 LB/PC..... **HKD1100**

OCTOPUS (IIDAKO)
BASKET-CAUGHT IN SETONAI, KYUSHU, EHIME
2-4 PC/LB..... **IID1000-IID2300**

GOUPER (KUE)
FARMED IN KYUSHU, SHIKOKU
3 LB/PC..... **KUE2100**

PEN SHELL ADDUCTOR (TAIRAGAI)
KOREA, OKAYAMA
5-8 PC/LB..... **TAI5506**

POMFRET (MANAGATUO)
NET-FISHED IN SHIKOKU, KYUSHU, YAMAGUCHI
2-5 LB/PC..... **MAN1100**

RUDDER FISH (MEJINA)
LINE-CAUGHT/NET IN CHIBA, NAGASAKI, NIIGATA
1.5-3 LB/PC **MEJ1101**

PREMIUM SARDINE (JO-IWASHI)
NET-FISHED IN CHIBA, MIE
3-4 PC/LB **IWA1100A**

FROZEN SARDINE FRY (SHIRASU)
OSAKA, TOKUSHIMA, EHIME
200 G/PK **SHIS1121**

SEA BASS (FUKKO)
NET-FISHED IN CHIBA, TOKYO, MIE
2-3 LB/PC..... **FUK1100**

SEA BASS (HIRASUZUKI)
NET-FISHED IN CHIBA, KYUSHU, HYOGO
3-7 LB/PC..... **HIR1103**

SEA BREAM (KASUGOTAI)
LINE-CAUGHT/NET IN KAGOSHIMA, EHIME, OITA
3-4 PC/LB **KAS1100**

SEA SNAIL (HIRO-BAIGAI)
BASKET-FISHED IN TOTTORI, YAMAGUCHI, SHIMANE
40-50 G/1PK **BAI5000**

SEA SNAIL (HOKKAITSUBU)
BASKET-FISHED IN HOKKAIDO, AOMORI
1-2 PC/LB..... **EZO5000**

SEA URCHIN ROE (UNI)
HOKKAIDO, RUSSIA
250-300 G/TR..... **UNI4000**

SEABREAM (MATO-DAI)
LINE-CAUGHT/NET IN CHIBA, KYUSHU
2-3 LB/PC..... **MAT1101**

BABY SMELT (CHIAYU)
FARMED IN GIFU, AICHI, SHIZUOKA
100 G/TR **AYU1160**

SMELT (WAKASAGI)
NET-FISHED IN HOKKAIDO, SHIGA
200 G **WAK1100**

SNOW CRAB (SEIKO-GANI)
NET-FISHED IN HYOGO, TOTTORI
2-3 PC/LB..... **SEI2000**

SPANISH MACKEREL (SAGOCHI)
LINE-CAUGHT/NET IN KYOTO, NIIGATA, SETONAI
2-3 LB/PC..... **SAG1100**

SPRING TROUT
LINE-CAUGHT IN CHIBA, KANAGAWA, SHIZUOKA
7-12 LB/PC..... **SAK1101**

SQUID (HOTARUIKA)
NET-FISHED IN TOYAMA
..... **HOT1000**

BOILED SQUID (HOTARUIKA)
NET-FISHED IN HYOGO
SMALL SIZE **HOT4000**

TILEFISH (AMADAI)
LINE-CAUGHT/NET IN YAMAGUCHI, MIE
1-3 LB/PC... **AMA1100-AMA1100A**

TRIGGER FISH (KAWAHAGI)
LINE-CAUGHT IN OITA, KAGOSHIMA
1 LB/PC..... **KAW1100**

YELLOWTAIL (BURI)
LINE-CAUGHT/NET IN HOKKAIDO, TOYAMA, ISHIKAWA
22 LB UP/PC..... **BUR1100**

Live Seafood

Product availability may vary in certain TWF locations

Live Fish Products (Seasonal)

LIVE BLACKFISH
LONG ISLAND • SPRING-AUTUMN
2-6 LB/PC. **BLA613**

LIVE BLOWFISH *FUGU*
LONG ISLAND • AUTUMN
0.5 LB/PC **BLO610**

LIVE BOTAN EBI *SPOT PRAWN*
N. WEST COAST • MARCH-OCTOBER
ALL SIZE **BOT600**

LIVE DUNGENESS CRAB *ICHOUGANI*
N. WEST COAST • WHOLE YEAR
APPROX. 2 LB/PC **CR6203**

LIVE SNOW CRABS *ZUWAIGANI*
ALASKA • FEBRUARY-MARCH
UNDER 3 LB/PC **CR6301**

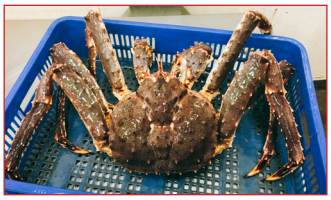

LIVE KING CRAB *TARABAGANI*
WHOLE YEAR
NORWAY • 5-10 LB/PC **CR6470**
NORWAY • 4-6 LB/PC. **CR6471**
RUSSIA• 8-10 LB/PC **CR6480**

LIVE JONAH CRAB
N. WEST COAST • SEASONAL
APPROX. 1 LB/PC **CR6600**

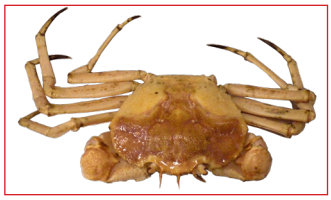

LIVE GOLDEN CRAB
FLORIDA • WHOLE YEAR
2 LB/PC. **CR6800**

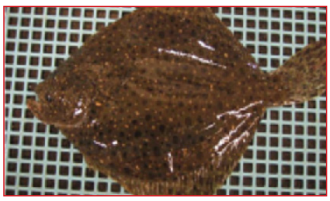

LIVE DAYLIGHT FLOUNDER
LONG ISLAND • SPRING & AUTUMN
1-3 LB/PC. **DAY610**

LIVE EEL *UNAGI*
LONG ISLAND / NZ • SPRING & AUTUMN
0.5-1 LB/PC **EEL610**
4-5 PC/LB. **EEL611**
1 LB/PC. **EEL615**

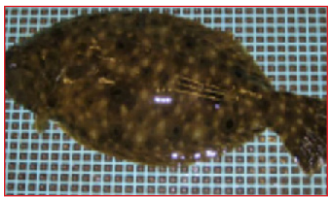

LIVE FLOUNDER *KAREI*
WILD • LONG ISLAND • SPRING & AUTUMN
2-3 LB/PC • LARGE **FLO615**
1-2 LB/PC • MEDIUM **FLO613**

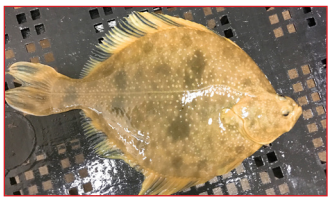

LIVE FLOUNDER
FARMED • KOREA • WHOLE YEAR
1.5 LB/PC **FLO6158-S**

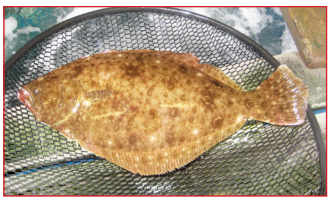

LIVE FLUKE
WILD • LONG ISLAND • WHOLE YEAR
3 LB UP • JUMBO. **FLU617**
1.8-3 LB/PC • LARGE. **FLU615**

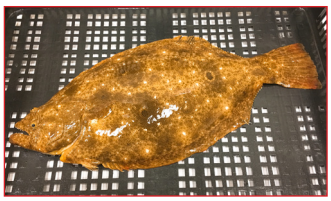

LIVE FLUKE "HIRAME" *KOREA*
FARMED • KOREA • WHOLE YEAR
2-3 LB/PC. **HRA6108-L**
3-4 LB/PC. **HRA6178-L**

LIVE KUROSOI *ROCK FISH*
FARMED • KOREA • WHOLE YEAR
1.5-2 LB/PC **SOI6108**

LIVE PORGY *EUROPEAN MADAI*
WILD • LONG ISLAND • SPRING & AUTUMN
APPROX. 1 LB/PC **POR611**

LIVE RAINBOW TROUT
FARMED • DOMESTIC • WHOLE YEAR
14-24 OZ/PC **TRO612F**

LIVE ROCK LOBSTER *ISE-EBI*
CALIFORNIA • NOVEMBER-MARCH
APPROX. 1.25 LB/PC. **ROL613**

LIVE SEA BASS BLACK
WILD • LONG ISLAND • SPRING & AUTUMN
1.5 LB UP/PC **SBA615**
UNDER 1.5 LB/PC **SBA613**

LIVE SEA ROBIN
WILD • LONG ISLAND • SPRING & AUTUMN
1-3 LB/PC. **SRO610**

LIVE STRIPED BASS
NORTH CAROLINA • WHOLE YEAR
1.5 LB/PC **STB613**

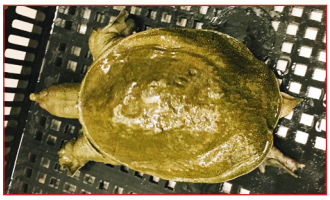

LIVE SUPPON *SNAPPING TURTLES*
FARMED • THAILAND • WINTER
1-2 LB/PC **SUP613**

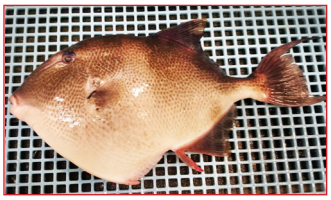

LIVE TRIGGERFISH *KAWAHAGI*
WILD • LONG ISLAND • SPRING & AUTUMN
APPROX. 2 LB/PC **TRI610**

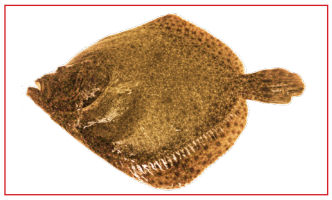

LIVE TURBOT
FARMED • KOREA • WHOLE YEAR
2 LB/PC. **TUR6148-S**

Live Lobster Products (Seasonal)

LIVE HARD SHELL LOBSTER (LOCAL)
WILD • YELLOW LABEL • WHOLE YEAR

1.0-1.25 LB.	**L6100**
1.25-1.5 LB.	**L6125**
1.5-1.75 LB.	**L6150**
1.75-2.0 LB.	**L6175**
2.0-3.0 LB.	**L6200**
2.5-3 0 LB.	**L6250**
3.0-4.0 LB	**L6300**
CULL (BROKEN) , CULLS	**L6900**

LIVE HARD SHELL LOBSTER (CANADA OR MAINE)
RED LABEL • WHOLE YEAR

1.0-1.25 LB.	**L6100H**
1.25-1.5 LB.	**L6125H**
1.5-1.75 LB.	**L6150H**
1.75-2.0 LB.	**L6175H**
2.0-3.0 LB.	**L6200H**
3.0-4.0 LB	**L6300H**
4.0-5.0 LB.	**L6400H**
5.0+ LB	**L6500H**
CULLS	**L6900H**
2.3-2.7 LB • RED LABEL (ONLY OTG)	**L6250H**

NEW SHELL (SOFT) LOBSTER
WHITE LABEL • LOCAL OR MAINE • JUNE, OCTOBER, SEPTEMBER

1.0-1.25 LB.	**L6100-SS**
1.25-1.5 LB.	**L6125-SS**
1.5-1.75 LB.	**L6150-SS**
1.75-2.0 LB.	**L6175-SS**
2.0-3.0 LB.	**L6200-SS**
CULLS	**L6900-SS**

A Thriving Aquarium Where Our Live Fish Are Maintained

At True World Foods New York, we have carefully maintained a room for 20 years that has 25 specialized tanks. This is where we keep our live fish stocks. Mr. Morikawa (picture left) is responsible for taking great care of this room. Using his vast years of experience and knowledge, he maintains the right temperature, salinity and cleanliness for the water tank - the most important factors in keeping the fishes healthy and preserving their freshness.

True World Foods is proud to serve various kinds of live fish and also dedicated to serving you with passion.

Live/Fresh Seafood

Product availability may vary in certain TWF locations

Live/Fresh Shellfish

LIVE ABALONE (AWABI)
FARMED • WHOLE YEAR
0.8-1.2 LB/PC • CALIFORNIA **ABA607**
0.4-0.5 LB/PC • CALIFORNIA **ABA606**
4-5 PC/LB • WEST COAST..... **ABA604**

LIVE ABALONE (EZO AWABI)
FARMED • HAWAII
5 PC/LB..... **ABA614**

AMAEBI FRESH (SWEET SHRIMP)
N. EAST COAST • WINTER
SOLD BY LB **AMA100**

COCKLES FRESH
NEW ZEALAND • WHOLE YEAR
10 LB/PC..... **COC5008**

AOYAGI LIVE (ORANGE CLAMS)
BOSTON • WHOLE YEAR
APPROX. 1 LB/PC **AOY5078**

CHERRY STONE CLAMS
EAST COAST • WHOLE YEAR
145 CT/BU SOLD BY PC OR BU.. **CHE5000**

MANILA CLAMS (ASARI)
WEST COAST • WHOLE YEAR
25 LB/BU SOLD BY LB..... **MAN5008**

LITTLE NECK CLAMS (HAMAGURI)
EAST COAST • WHOLE YEAR
400 CT/BU SOLD BY PC OR BU . **LNK5000**

TOP NECK CLAMS (HAMAGURI)
EAST COAST • WHOLE YEAR
0.4-0.6 LB/PC SOLD BY PC OR BU
..... **TNK5000**

CRAB MEAT (PASTEURIZED)
PHILIPPINES • WHOLE YEAR • 1 LB/CN
JUMBO..... **CMT4571**
SUPER LUMP **CMT4561**
LUMP **CMT4551**
BACKFIN..... **CMT4531**
SPECIAL (SMALL) **CMT4511**

FRESH CRAB MEAT
1 LB/CN
LUMP **CMT455**
JUMBO **CMT457**

SOFT SHELL CRABS
S. EAST COAST • SPRING, AUTUMN • SOLD BY DZ
WHOLE.....**SSC209**
JUMBO **SSC207**
HOTEL.....**SSC203**

MIRUGAI LIVE (GEODUCK)
WILD • N. WEST COAST • WHOLE YEAR
1.5-3.5 LB/PC
A GRADE.....**MIR5008**
REGULAR **MIR5028**

P.E.I MUSSEL
E. CANADA • WHOLE YEAR
SOLD BY BU **PEI5001**

ROCK SHRIMP
PEELED • FLORIDA, BOSTON • SEASONAL
1 GAL/PL SOLD BY PL..... **RSH456**

LIVE TAYLOR BAY SCALLOPS
N. EAST COAST • WINTER
100 CT/BU SOLD BY BU.....**BAY5008**

LIVE SCALLOP (HOTATE)
WILD • USA • WHOLE YEAR
0.8-1.2 LB/PC SOLD BY LB,PC.. **SCA5008**

FRESH NANTUCKET BAY SCALLOPS
EAST COAST • WINTER
SOLD BY LB.....**BAY54083**

BAY SCALLOPS DEFROSTED
CHINA • WHOLE YEAR
SOLD BY LB **BAY5405**

PROCESSED SCALLOPS
10/20 • **N. EAST COAST** • WHOLE YEAR
8 LB/PL. **SCA5458**

DRY SCALLOPS (SHUCKED)
N. EAST COAST • WHOLE YEAR
U-10 • SOLD BY LB **SCA5578**
10/20 • SOLD BY LB **SCA5558**

SQUID FOR SUSHI (YARIIKA)
EAST COAST • WHOLE YEAR
SOLD BY LB **SQU100**

Live/Fresh Oysters

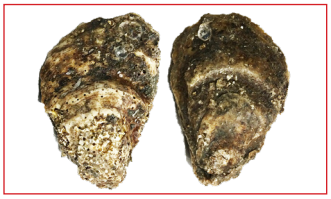

BLUE POINT OYSTERS
LONG ISLAND • WHOLE YEAR
SOLD BY PC, CS, 100 CT/CS **OYS5100**

BEAUSOLEIL OYSTER
2.1 INCH • COCKTAIL SIZE • WHOLE YEAR
N. BRUNSWICK, CANADA
SOLD BY PC, CS, 100 CT/CS . . . **OYS5BS01**

CAPE MAY SALT OYSTER
3 INCH • **CAPE MAY**
SOLD BY PC, CS **OYS5CM00**

KUSSHI OYSTER
2 INCH • **B.C. CANADA** • WHOLE YEAR
SOLD BY DZ, 10 DZ/BU **OYS5KS17**

MALPEQUE OYSTERS
3 INCH • **CANADA** • JUNE-DECEMBER
SOLD BY PC, CS, 100 CT/CS **OYS5901**

PACIFIC OYSTERS W/SHELL
N. WEST COAST • WHOLE YEAR
JUMBO • SOLD BY DZ **OYS5677**
SMALL • SOLD BY DZ **OYS5617**

SHIGOKU OYSTER
2 INCH • **WASHINGTON** • LIMITED
SOLD BY DZ, 5 DZ/CS **OYS5SG07**

CHEF CREEK OYSTER
3 INCH • **B.C. CANADA** •PREORDER
SOLD BY DZ, 10 DZ/CS **OYS5CF00**

COROMANDEL OYSTER
PREORDER
3 INCH • **NEW ZEALAND** • JUNE-DECEMBER
SOLD BY DZ, 10 DZ/CS **OYS5CR07**

DELAWARE BAY OYSTERS
3 INCH • **DELAWARE, NJ** • WHOLE YEAR
SOLD BY PC, CS, 100 CT/CS . . **OYS5DE06**

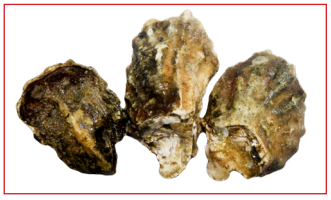

KUMAMOTO OYSTERS
FARMED • **N. WEST COAST** • WHOLE YEAR
SOLD BY DZ, 10 DZ/CS **OYS5507**

PACIFIC OYSTERS SHUCKED
WHOLE YEAR
55-65 PC/0.5 GAL/PL. **OYS4803**

SEWANSECOTT OYSTERS
VIRGINIA • FARMED • WHOLE YEAR
100 PC (16-18 LB)/CS. **OYS5SE01**

STELLAR BAY OYSTERS
CANADA • WHOLE YEAR
SOLD BY DZ **OYS5ST07**

Fresh Vegetables

Product availability may vary in certain TWF locations

Fresh Vegetable Products (Regularly Available)

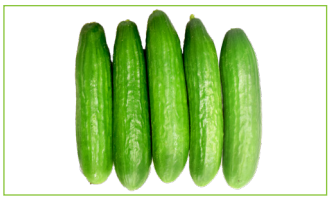

CUCUMBERS *KYURI*
SOLD BY LB OR PC
PERSIAN 0.4-0.8 LB/20 LB/CS . . . **CUC303**

DAIKON (JAPANESE RADISH)
SOLD BY LB,PC OR CS
2-4 LB/45 LB/CS **DAI300**

ENOKI DAKE (ENOKI MUSHROOMS)
SOLD BY CS
3.5 OZ/12 PK/CS **ENO300**

JIDORI EGG (FROM CAGE FREE HENS)
SOLD BY CS • "NAGATOSHI"
12 PC/6 PK/CS **JID301**

KABOCHA (JAPANESE SQUASH)
SOLD BY LB, PC OR CS
1.5-3.5 LB/PC **KAB300**

KAIWARE (RADISH SPROUTS)
SOLD BY PK OR CS
12 PK/CS. **KAI300**

KYURI JAPAN (JAPANESE CUCUMBERS)
SOLD BY CS
10 LB/CS. **KYU300**

MITSUBA (HONEWORT)
SOLD BY BN
20 PK/CS **MIT300**

MYOGA (JAPANESE GINGER)
SOLD BY PK • KOCHI, JAPAN
3 PC/PK SOLD BY PK. **MYO3101**

NASU (JAPANESE STYLE EGGPLANT)
SOLD BY LB
10 LB/CS. **NAS300**

OOBA *SHISO* (PERILLA LEAVES)
SOLD BY PK
100 PC/PK **OOB300**

QUAIL EGGS (UZURA)
18 PC/PK **UZU302**

SATSUMAIMO (JAPANESE SWEET POTATO)
SOLD BY LB
40 LB/CS. **SAT301**

SHIITAKE (SHIITAKE MUSHROOMS)
SOLD BY CS
5 LB/CS. **SHI301**

SHIMEJI (SHIMEJI MUSHROOMS)
SOLD BY CS • JAPAN
10 PK/CS. **SHI300**

SHISHITO (SHISHITO PEPPERS)
SOLD BY LB **SHI302**

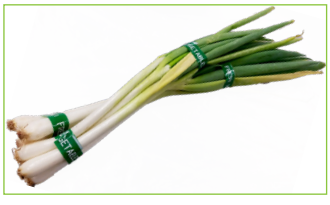

TOKYO NEGI (JAPANESE GREEN ONION)
SOLD BY CS • PREORDER REQUIRED
24 BU/CS **TOK300**

WASABI FRESH (JAPANESE HORSERADISH)
SOLD BY LB OR PC • NAGANO, JAPAN
0.2-0.5 LB/PC **WAS3751**

YAMAIMO (JAPANESE YAM)
SOLD BY LB OR PC
1.5-3 LB/22 LB/CS **YAM300**

KINOME
MARCH-JUNE
SOLD BY PK **KIN300**

MATSUTAKE (PINE MUSHROOM)
SEPTEMBER-OCTOBER
SOLD BY LB **MAT300**

SUDACHI (JAPANESE CITRUS SUDACHI)
AUGUST-DECEMBER
1 LB/PK..... **SUD302**

YUZU FRESH
JUNE-FEBRUARY
1 LB/PK..... **YUZ302**

LIME (FINGER LIME)
AUGUST-DECEMBER • SOLD BY BG
8 OZ/BG **LIM311**

Tsukemono/Pickled (Preorder Required for Kimchi Products)

KIMCHI KKAC-DU-KI (DAIKON)
13.5 OZ/PK..... **KIM34316**
48 OZ/PK **KIM34348**
1 GAL/PK **KIM343**

MAT KIMCHI (HAKUSAI)
13.5 OZ/PK..... **KIM34116**
48 OZ/PK **KIM34148**
1 GAL/PK **KIM341**

KIMCHI MILD (HAKUSAI)
14 OZ/PK **KIM35116**
48 OZ/PK **KIM35148**
0.5 GAL/PK **KIM35164**

SUSHIYO YAMAGOBO
(PREPARED BURDOCK)
11.3 OZ/10 PK/CS **YAM7330**

KAPPA-ZUKE "ASADA"
(PICKLED CUCUMBER GREEN)
2.2 LB/15 PK/CS **PIC7231**

SHIBA-ZUKE "NINKIGOZEN"
(PICKLED CUCUMBER PURPLE)
2.2 LB/6 PK/CS **PIC7221**

TAKUAN TARO
(PICKLED RADDISH YELLOW) • JAPAN
12.3 OZ/20/CS..... **TAK7120**
2.2 LB/10 PK/CS • TOKUYO **TAK7555**
400 G/20 PK/CS • ASADA **TAK7902**

AMA RAKKYO

2.2 LB/5 PK/CS **MT-60791**

Micro Vegetable/Flower (Required Preorder 4-7 Days Ahead)

MICRO ASIAN MIX
SOLD BY PK • PREORDER REQUIRED
4 OZ/PK **MIC389**

MICRO SHISO RED
SOLD BY PK • PREORDER REQUIRED
4 OZ/PK **MIC3812**

MICRO BENITADE
SOLD BY PK • PREORDER REQUIRED
4 OZ/PK **MIC3881**

MICRO CHEF'S BLEND
SOLD BY PK • PREORDER REQUIRED
4 OZ/PK **MIC3891**

PETITE MUSTARD FRILL GREEN
SOLD BY PK • PREORDER REQUIRED
4 OZ/PK **PET31MG04**

TINY VEGGIES TURNIP
SOLD BY PK • PREORDER REQUIRED
50 PC/PK **TIN302**

ORCHID (RAN)
SOLD BY PK • PREORDER REQUIRED
50 PC/PK **EDI321**

VIOLA (SUMIRE)
SOLD BY PK • PREORDER REQUIRED
50 PC/PK **EDI323**

PREMIUM QUALITY FROZEN PRODUCTS

AS FRESH AS IT GETS

FISH BAY PREMIUM FISH BAY FISH BAY

Frozen Food

Superlative Quality Frozen Goods

While we specialize in live and fresh products, our frozen items have quickly become a game-changer. Our pioneering flash freezing technology has been proven to be so effective in preserving fish that when properly thawed, it is virtually indistinguishable from fresh fish. Now, not only will certain hard-to-get rare items be more available to you all year round , but also more cost-effective.

- Unagi
- Hamachi
- Ikura
- Hotate
- Albacore
- Tilapia
- Tobikko
- Shrimp (Ebi)
- Masago
- Kanikama
- Soft Shell Crab
- Seaweed Salad (Hiyashi Wakame) and more

Frozen Tuna and Salmon Products for Sushi and Sashimi

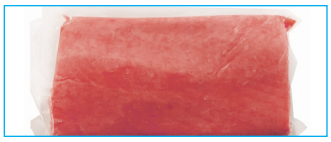

TUNA BE SAKU AAA
ISL • MSC • INDONESIA
22 LB/CS..... **SMT021000**

TUNA BF CHUTORO SAKU (AAA)
MSC • INDONESIA
2.5 KG/4 BX/CS..... **SMT01B00E**

TUNA YF SAKU (AAA)
ISL • MSC • INDONESIA
11 LB/2 PK/CS..... **SMT0310003**
EF • TAIWAN
11 LB/2 PK/CS..... **SMT0310002**
BV • INDONESIA
10 LB/CS..... **SMT031010**

TUNA YF SAKU (A)
EF • TAIWAN
22 LB/CS..... **SMT0330002**
RED DRAGON • PHILIPPINES
11 LB/2 PK/CS..... **SMT0310001**

TUNA YF GROUND
ISL • MSC • INDONESIA
11 LB/2 PK/CS..... **SMT0380003**
MGTR • PHILLIPINES
22 LB/CS..... **SMT0380001**
BV • INDONESIA
10 LB/CS..... **SMT038011**
EF • INDONESIA
11 LB/2 PK/CS..... **SMT0380002**

TUNA YF STEAK
ISL • MSC • INDONESIA
8 OZ/10 LB/CS..... **SMT0374103**

TUNA YF LOIN
ISL • MSC • INDONESIA
5-8 LB/PC 25 LB/CS..... **SMT036D703**

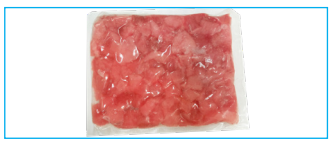

TUNA CUBE
ISL • MSC • INDONESIA
1 LB/22 LB/CS..... **SMT0340003**
EF • TAIWAN
1 LB/22 LB/CS..... **SMT0340002**

TUNA YF STRIP
ISL • MSC • INDONESIA
22 LB/CS..... **SMT03A0003**

ALBACORE LOIN
LOW FAT • FIJI
25 LB/CS..... **ALB0635**

ALBACORE LOIN
Low fat special Cut / Taiwan **ALB062286**
12/15 PC/22# USA.SPC..... **ALB0538**
Fishbay Premium Canada MSC
MS-ALB05002

ALBACORE TATAKI GARLIC FLAVOR
10 LB/CS • JAPAN..... **ALB080H**

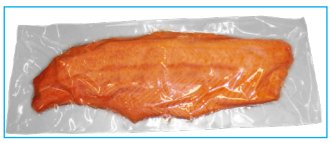

ATLANTIC SALMON FILLET
SKIN-OFF • BAP • CHILE
3-4 LB/33 LB/CS..... **SA014B4**

SOCKEYE SALMON FILLET
TRIM D SKIN-ON PBO • USA
1.5 LB UP/50 LB/CS..... **SA05408-01**

SALMON TROUT FILLET
SKIN-OFF • CHILE
2 LB/11 LB/CS..... **SA08414**

SOCKEYE SALMON FILLET SALTED
SKIN-ON • ALASKA
2-3 LB/22 LB/CS..... **SA05700**

SALMON TROUT FILLET SALTED
SKIN-ON • CHILE
2-3 LB/22 LB/C..... **SA08722**

FISH BAY PREMIUM SMOKED SALMON WHOLE SIDE
SKIN-ON • USA
27-30 LB/CS..... **SMS04091**

FISH BAY PREMIUM SMOKED SALMON WHOLE FILLET
SKIN-ON • USA
37-40 LB/CS..... **SMS04094**

SMOKED SALMON A GRADE
SKIN-ON • USA
5.5 LB/PC..... **SMS0403**

SMOKED SALMON B GRADE
USA
50 LB/CS • *CASCADE*..... **SMS0400B**
50 LB/CS • *SALMON BAY*.... **SMS040D**

SMOKED SALMON TRIMMING
ATLANTIC FARM RAISED • USA
5 LB/6 PK/CS..... **SMS050A**

SMOKED SALMON SKIN
5 LB/5 PK/CS • USA..... **SMS0902**

鰤王®
東町漁協
Buri-Oh
Exquisite taste recognized worldwide
The best selling cultured yellowtail in the world
TQCSI
Food Safety Certified JA615-FS
ISO 22000:2018
JAS-ANZ
加工場・総合加工場 認証取得
www.melj.jp
Marine Eco-Label Japan®
Certification No.: JFRCA10A7700011

はまち

Hamachi
(Yellow Tail)

Hamachi is the most consistent and reliable fish to use all year around. It is endlessly versatile and can be used for many different cuisines such as French, Italian, Tapas, and so on.

Fishery:

Season: **Year Round** | Weight: **(Fillet) 3 - 5 lbs** | Fishing Method: **N/A** | Wild/Farm: **Farm** | Fat Rate: ★★★★

かねふく KANEFUKU

Japanese Premium Mentaiko
Kanefuku's Mentaiko.

Made in JAPAN

Whole Type

1kg 2L SIZE

1kg 2L SIZE

145g KIREKO

1kg KIREKO

1kg KIREKO

2kg KIREKO

70g KIREKO w/SCE

Mash Type

300g HOT

300g MILD

300g Non-Spicy

80g HOT

80g MILD

80g Non-Spicy

40gx2 Medium-Spicy SCE

40gx2 Non Spicy SCE

Menu

For Dip SCE

Udon pasta

Mash Potato

Unique and Special No-MSG sauce

獨特秘製無味精至高醬料

Private Technical processing line

獨家生產技術

American Eel Depot Corp. 這就是我們的堅持

405 Minnisink Road, Totowa, NJ 07512 Tel: 973-890-8888 Fax: 973-890-8880 www.eeldepot.com

Frozen Products

Product availability may vary in certain TWF locations

Frozen Fish Products for Sushi and Sashimi

ANAGO (NI-ANAGO)
4 PC/5 PK/4 BG/2 BX/CS • JP . . **ANA0853**
4 PC/20 PK/2 CS/BD • KR **ANA0851**
160 G/20 PK/CS • KR **ANA0601**

ANAGO KIZAMI UMAMI *AFI*
GRILLED CONGER EEL WITH MUSHROOMS • USA
2.2 LB/8 PK/CS **ANA0805**

COBIA FILLET
FARMED • PANAMA
3-5 LB/21 LB/CS **COB0401**

ESCOLAR SAKU
AAA GRADE DIVP • KOREA
2.2 LB/10 PK/CS **ESC0601**

HAMACHI FILLET (BURIOH)
YELLOWTAIL • JAPAN
2 KG UP/6 PC/CS **HAM080A**

HAMACHI LOIN (BURIOH)
12-16 LB/CS • JAPAN **HAM052A**

HERRING NISHIN *AFI*
RETAIL PACK • JAPAN
140 G/20 PK/CS **HER0802**
FOOD SERVICE PACK
12 PC/6 PK/CS **HER0801**

HIRAMASA FILLET
FARMED • AUSTRALIA
3 LB/27-28 LB/CS **HIR0434**

HOYA MEAT (SEA SQUIRT MEAT)
FARMED • KOREA
8 OZ/64 PK/CS. **HOY0500**
16 OZ/40 PK/CS. **HOY0501**

IZUMIDAI FILLET (TILAPIA)
FARMED • TAIWAN
7-9 OZ/22 LB/CS. **IZU0431**
9-11 OZ/22 LB/CS. **IZU0451**
11 OZ UP/22 LB/CS **IZU0471**

KATSUO TATAKI (SKIPJACK TUNA)
JAPAN
11 LB/2 CS/BD. **KAT0857**
10 LB/CS • GARLIC FLAVOR. **KAT0867**

SHIMESABA
"TAKEWA" • JAPAN
110-119 G/15 PC/CS **SSA0014**

SHIME SABA KOBUJIME
LARGE MARINATED MACKEREL W/ KELP • JAPAN
12 PK/BX **SSA0892**

SUZUKI FILLET (SEA BASS)
JAPAN
1 LB UP/AVG 23 LB/CS **SUZ0412**

STEAMED OCTOPUS (MUSHIDAKO)
WHOLE • JAPAN
6 PC/22 LB/CS. **TAK0149**
5 PC/22 LB/CS. **TAK0159**
4 PC/22 LB/CS **TAK0169**

BOILED TAKO LEG (NIDAKO)
LARGE • CHINA
2.2 LB/10 PK/CS **TAK0433**

UNAGI "SHIAWASE" *TWF*
PREMIUM QUALITY • CHINA
8 OZ/22 LB/CS. **UN00811**
9 OZ/22 LB/CS. **UN00911**
10 OZ/22 LB/CS. **UN01011**

UNAGI *FISH BAY* BLUE
CHINA • 11 LB/2 BX/CS
8 OZ. **UN0081D**
9 OZ. **UN0091D**
10 OZ. **UN0101D**
11 OZ. **UN0111D**
12 OZ **UN0121D**

UNAGI *FISH BAY* GREEN
CHINA • 11 LB/2 BX/CS
9 OZ. **UN00910B**
10 OZ. **UN01010B**
11 OZ. **UN01110B**
12 OZ. **UN01210B**
14 OZ. **UN01410B**

UNAGI
"FD" / "CHINA BEST" • CHINA • 22 LB/CS
8 OZ. **UN008103**
9 OZ. **UN009103**
10 OZ. **UN010103**
11 OZ. **UN011103**
12 OZ. **UN0121F**
14 OZ. **UN0141F**

"CHINA BEST" • CHINA
9 OZ. **UN0091K**
10 OZ. **UN0101K**
11 OZ. **UN0111K**
12 OZ. **UN0121K**
14 OZ. **UN0141K**

TOSAKA (SEAWEED GARNISH)
1.1 LB/20 PK/CS
AKA (RED) **TOS0111**
AO (BLUE) **TOS0211**
SHIRO (WHITE) **TOS0311**

OGONORI (SHREDDED SEAWEED FOR GARNISH)
GREEN
1.1 LB/20 PK/CS **OGO0010**

REAL WASABI RADISH PASTE
JAPAN
750 G/8 PK/CS..... **WAS0033**

WASABI FZ GRATED RAW
HOMARE JAPAN
700G/6PK/3BX/CS **WAS0437**

Frozen Fish Products for Cooking

ANCHOVY FROZEN DRIED
1.5 KG/6 BX/CS• KOREA
LARGE..... **ANC0021**
MEDIUM..... **ANC0022**
SMALL **ANC0023**

DRIED FINE ANCHOVY SHRIMP MIX
WILD • CHINA
1 KG/10 PK/CS..... **ANC7401**

BLACK COD H&G *GINDARA*
ALASKA • 50 LB/CS
PREMIUM (7 UP SIZE)..... **BCO0351**
REGULAR (7 UP SIZE) **BCO0350**
REGULAR (5-7 SIZE) **BCO0330**

BLACK COD COLLAR
BULK • USA
25 LB/CS..... **BCO0722**

BELT FISH
WHOLE • INDIA
700-1000 • 22 LB/CS **BEL0184**

CHILEAN SEA BASS
H&G • CHILE
80 LB/CS..... **CSB0300**

CROAKER YELLOW IQF WHOLE
WILD • CHINA
60/80 • 4 LB/BG **CRK0160**
60/80 • 2 LB/BG **CRK0162**
80/100 • 10 LB/CS..... **CRK0180**
100/150 • 10 LB/CS..... **CRK0112**
FARM • CHINA
200/300 • 10 LB/CS **CRK0120**
400/500 • 22 LB/CS **CRK0140**
500/700 • 22 LB/CS **CRK0150**

COD
FILLET IQF • CHINA
8-16 OZ/10 LB/4 BX/CS **COD04421**
PORTION IVP
3 OZ/10 LB/CS..... **COD06311**
6 OZ/10 LB/CS..... **COD06611**

DOVER SOLE
WHOLE • HOLLAND
16/20 • 25 LB/CS..... **DOV0130**

FLOUNDER/SOLE/PLAICE
(FILLET IQF) • CHINA
4-7 OZ/10 LB/CS..... **FLO0420**

HAGFISH
H&G VP • WILD• KOREA
2.2 LB/10 PK/CS **HAG0318**
1 LB/20 PK/CS..... **HAG0328**

Quality Management

From Japan to The World
We Deliver The Highest and Safest Quality of Tuna

O-TORO SAKU

CHU-TORO SAKU

BACHI(BIGEYE) SAKU

NEGI-TORO

HACCP

OTSUBO SEAFOOD

大坪水産株式会社 OTSUBO SEAFOOD Co., Ltd.

All of our products fully comply with FDA Seafood HACCP Regulations and Guidance

New facility built in 2019

Our facility was FDA HACCP certified in 2003 and has maintained the highest hygiene rating of Level 1.

SPENCER GULF
HIRAMASA
KINGFISH

SPENCER GULF KINGFISH FROM AUSTRALIA

Our Spencer Gulf Kingfish, also known as Yellowtail or Hiramasa, is regarded as the best white fish for raw preparations around the world. Used by the top sushi masters everywhere.

Clean Seas in Australia is the global leader in farming Kingfish Seriola with over 15 years' experience and facilities second to none including hatchery, sea farms and processing operations.

100% natural, sustainably raised at sea from egg to adult and is **ASC** certified.

SPENCER GULF
HIRAMASA
KINGFISH

www.cleanseas.com.au

@SpencerGulfHiramasakingfish
@SpencerGulfHiramasaUSA
@Hiramasaking
Hiramasa Kingfish

FARMED RESPONSIBLY asc CERTIFIED ASC-AQUA.ORG

AUSTRALIA
SPENCER GULF

Frozen Products

Product availability may vary in certain TWF locations

Frozen Fish Products for Cooking

HAMACHI KAMA
JAPAN
8-12 PC/1 KG/10 PK/CS **HAM0900**

HATAHATA (SANDFISH)
WHOLE IQF BULK • WILD • KOREA
40 PC/8.3 LB/CS **HAT0171**

HOYA (SEA SQUIRT)
WHOLE IQF BULK • WILD • KOREA
22 LB/CS..... **HOY0101**

MAHI MAHI
PORTION VP BULK • WILD • TAIWAN
4 OZ/10 LB/CS..... **MAH06411**

DRY MONKFISH FILLET
BULK • WILD • KOREA
22 LB/CS..... **MNK0014**

BABY OCTOPUS *IIDAKO*
CLEANED 16/25
2 LB/12 PK/CS INDIA **OCT0130**
2 LB/12 PK/CS THAILAND..... **OCT0438**

OCTOPUS RAW
RETAIL PK • CHINA
1.5 LB/2 PC/20 PK/CS **OCT0614**

OCTOPUS CHOPPED
RETAIL PK • CHINA
4 LB/8 PK/CS..... **OCT0901**
1 LB/24 PK/CS..... **OCT0902**

KISU HIRAKI
500 G/10 PK/CS • THAILAND.... **KIS0431**

OCTOPUS RAW TENDERIZED
SPAIN
4-6 LB/4-6 PC/CS..... **OCT0568**

OCTOPUS RAW
WHOLE • SPAIN
1-2 LB/PC..... **OCT0388**
1.75-2.75 LB/PC **OCT0328**

OCTOPUS RAW
WHOLE
2-4 LB/PC • SPAIN **OCT0378**
4-6 LB/PC • SPAIN **OCT0368**
4-6 LB/CS • PORTUGAL..... **OCT0360**

POLLOCK
IQF G&G HALF DRY WILD • CHINA
1.5 LB/20 BG/CS **POL0207**
FILLET IQF 6/8 • CHINA
10 LB/4 BX/CS **POL0477**

ROCK FISH
#1 J-CUT • ALASKA USA
8-16 OZ/PC/50 LB/CS..... **ROC0351**
1-3 LB LB/PC/50 LB/CS **ROC0361**

SABA (MACKEREL)
WHOLE • NORWAY
0.8-1.3 LB/44 LB/CS..... **SAB0131**
1.3 LB UP/22 LB/CS..... **SAB0151**

SABA FILLET IVP
151-185G SIZE • NORWAY
15 PK/11 LB/2 CS/BDL..... **SAB0437**

SANMA (PIKE MACKEREL)
WHOLE • TAIWAN
65-75 PC/22LB/CS **SAN0106**
WHOLE • JAPAN
50 PC/16.5 LB/CS **SAN0131**
55 PC/16.5 LB/CS **SAN0121**

SARDINES
IQF • PORTUGAL
1.76 LB/15 PK/CS **SAR0100**

CAPELIN WITH ROE (SHISHAMO)
IQF IN BOX • CHINA
400 G/24 PK/CS **SHI0015**
IQF IN BOX • KOREA
(4L) 5 PC/20 PK/4 BX/CS..... **SHI0452**

SWAI
FILLET IQF BULK • FARMED • VIETNAM
5-7 OZ/15 LB/CS..... **SWA04323**
7-9 OZ/15 LB/CS..... **SWA0450**

Frozen Fish Products for Cooking

TURBOT
H&G SHATTER PACK • CANADA
2.2-4.4 LB AVG/33 LB/CS.....**TUR0320**

FILEFISH DRIED FILT HC
12x16 CM BULK • VIETNAM
10 KG/CS **FIL7801**

TILAPIA
FILLET • FARMED • CHINA
3-5 OZ/10 LB/CS.....**TIP0420**

SALMON PORTION CUT
ATLANTIC 6OZ SKIN-OFF • CHILE
10 LB/CS.....**SA006111**
CHUM 4OZ SKIN-OFF • CHINA
10 LB/CS.....**SA076411**

Frozen Crab and Lobster

KING CRAB RED CLUSTER
FRESH FROZEN • ALASKA
28 LB/CS.....**CRA0120**

KING CRAB RED LEGS (COOKED)
20 LB/CS • RUSSIA
9/12.....**CRA0135**

KING CRAB RED SPLIT
16/20 • RUSSIA
10-20 LB/CS.....**CRA0152**

SNOW CRAB CLUSTER
CLUSTER • CANADA
8 OZ UP/30 LB/CS.....**CRA0325C**
10 OZ UP/30 LB/CS.....**CRA0327C**

DUNGENESS CRAB MEAT (COMBO)
CHINA
5 LB/2 PK/CS.....**CRM0220**

KING CRAB MEAT COMBO *CENTOLLA*
CHILE
5 LB/6 PK/CS.....**CRM0420**

RED CRAB MEAT
5#/6PK/CS.....**CRM0728P**

SNOW CRAB LEG MEAT IQF (ZUWAI KANI-B0)
JAPAN
2.2 LB/12 PK/CS **CRM0314**

SNOW CRAB MEAT
CHINA
2 LB(50-55 PC)/12 PK/CS **CRM0316**
0.6 LB/10 PK/2 CS/BD **CRM0311-01**

SNOW CRAB MEAT COMBO
5 LB/6 PK/CS • KOREA.....**CRM0323**
IKKO • CHINA.....**CRM0322**

RED CRAB MEAT
5#/6PK/CS • CHINA **CRM0825B**

SNOW CRAB CLAW COCKTAIL
CANADA • 3 LB/6 PK/CS
16/20 .....**CRA0346**
12/16 ..**CRA034012**
CHINA • 3 LB/6 PK/CS
9/12....**CRA034522**
16/20 .**CRA034024**
21/25 .**CRA034025**
26/30 .**CRA034026**

CRAWFISH MEAT
CHINA • (100/150)
1 LB/24 PK/CS....**CRF0500**

FISH BAY KANIKAMA
IMITATION CRAB STICKS • INDONESIA
1.1 LB/20 PK/CS ..**KAN0167**

KANIKAMA GOLD TWF
IMITATION CRAB STICKS • INDIA
1.1 LB/20 PK/CS ..**KAN0101**

KANIKAMA OOSAKI
IMITATION CRAB STICKS • JAPAN
1.1 LB/20 PK/CS ..**KAN0105**

KANIKAMA KANIMI
HALF SIZE • USA
1.1 LB/20 PK/CS ...**SO-I93G**
7" FULL SIZE • MSC • USA
2 LB/14 PK/CS.....**SO-EP7**

Frozen Products

Product availability may vary in certain TWF locations

Frozen Crab and Lobster

KANIMI (IMITATION CRAB MEAT)
MSC • USA
2 LB/14 PK/CS **SO-NQ27**

KANIMI STICK FANCY SHRED
MSC • USA
2.5 LB/12 PK/CS **SO-KS11**

SURIMI *IMITATION FLAKES*
USA 2.5 LB/12 PK/CS
REGULAR **SO-SPO6**
NO RED **SO-SP36**

LOBSTER MEAT
CLAW/KNUCKLE/LEG • CANADA
1 LB/12 PK/CS **L080000**

LOBSTER TAILS
SOUTH AMERICA
3 OZ/10 LB/CS **L020370**
5 OZ/10 LB/CS **L020570**
9 OZ/10 LB/CS **L020900**

LOBSTER BODIES (FOR SOUP BASE)
USA
15-20 LB/CS **L060000**

SOFT SHELL CRAB (FISH BAY)
MYANMAR
HOTEL • 18 PC/6 BX/CS **SSC027A**
PRIME • 14 PC/6 BX/CS **SSC037A**
JUMBO • 12 PC/6 BX/CS **SSC047A**
WHOLE • 9 PC/6 BX/CS **SSC057A**

SWIMMING CRAB
WHOLE • KOREA
22 LB/CS **CRA0510K**
CUT • CHINA • 15 LB/16 BX/CS
16/20 ..... **CRA0573**
21/25 ..... **CRA0574**

Frozen Fish Roe

IKURA CHUM #1 (SALMON ROE)
TWF
2.2 LB/12 PK/CS **IKU0131**

IKURA CHUM (SALMON ROE)
FISH BAY PREMIUM
2.2 LB/12 PK/CS **IKU0130G**

IKURA CHUM (SALMON ROE)
GOLD
2.2 LB/12 PK/CS **IKU0154**

IKURA CHUM (SALMON ROE)
XIP • 2.2 LB/12 PK/CS
ORANGE **IKU0133-OR**
DIPAC **IKU0133-DP**

IKURA CHUM (SALMON ROE)
AJITSUKE
2.2 LB/12 PK/CS **IKU0901**

IKURA COHO (SALMON ROE)
2.2 LB/12 PK/CS **IKU0836**

MASAGO
FISH BAY BLUE
1.75 LB/6 PK/CS **MAS01012**

MASAGO (CAPELIN ROE)
FISH BAY
2 LB/6 PK/CS **MAS012B**

MASAGO (CAPELIN ROE)
***AFI* HABANERO**
1.1 LB/24 PK/CS. **MAS0467**

MASAGO
FISH BAY GREEN
2 LB/6 PK/CS **MAS012433**

TOBIKKO
FISH BAY PREMIUM ORANGE
1.1 LB/24 PK/CS. **TOB0131P**

TOBIKKO
FISH BAY PREMIUM RED
1.1 LB/24 PK/CS. **TOB0231P**

Frozen Fish Roe

TOBIKKO
FISH BAY PREMIUM WASABI
1.1 LB/24 PK/CS. **TOB0731P**

TOBIKKO
FISH BAY BLUE
1LB/12 PK/CS. **TOB015F**

TOBIKKO
FISH BAY BLUE
1LB/12 PK/CS. **TOB025F**

TOBIKKO
FISH BAY BLUE
1LB/12 PK/CS. **TOB065F**

TOBIKKO
FISH BAY BLUE
1LB/12 PK/CS. **TOB075F**

TOBIKKO
FISH BAY BLUE
1LB/12 PK/CS. **TOB085F**

TOBIKO (FLYING FISH ROE)
BLACK
1.1 LB/24 PK/CS. **TOB0632**

TOBIKO (FLYING FISH ROE)
GOLD
1.1 LB/24 PK/CS. **TOB0332**

TOBIKO (FLYING FISH ROE)
YUZU
1.1 LB/24 PK/CS. **TOB0832**

Frozen Shrimp

AKA EBI (RED SHRIMP)
4.4 LB/6 PK/CS • **ARGENTINA** • WILD
HOSO 5/10 . . . . . **AEB0114**
HOSO 11/15 . . . . . **AEB0134**
HOSO 16/20 . . . . . **AEB0144**

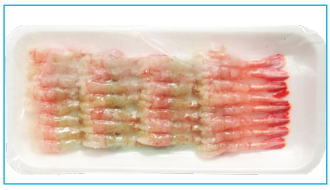

AMAEBI MUKI
(L) • **VIETNAM**
30 PC/20 PK/2 CS/BD. . . . **AMA0531-01**

BOTAN EBI VP HO (SPOT PRAWN) TWF
2.2 LB/12 PK/CS • **CANADA**
L(30-32) **BOT0141**
LA (25/29) **BOT0151**
XL (21/24) **BOT0161**
J (16/20). **BOT0171**

SUSHI EBI
FISH BAY BLUE • 30PC/15TR/CS • **THAILAND**
3L **SUS032A**
4L **SUS042A**
5L **SUS052A**
6L **SUS062A**

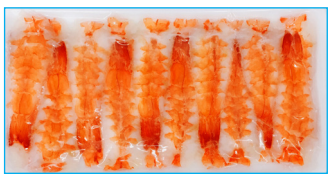

SUSHI EBI IKEJIME
20 PC/15 TR/CS • **THAILAND**
4L . . . . **SUS0034** 6L **SUS0036**
5L . . . . . **SUS0035** 7L **SUS0037**

SUSHI EBI FISH BAY PREMIUM
BAP • 30PC/15TR/CS • **THAILAND**
3L . . **SUS030P** 5L . . **SUS050P**
4L . . **SUS040P** 6L . . **SUS060P**

NOBASHI EBI FISH BAY PREMIUM
BAP
16/20 • 20PC/14TR/CS. **NOB040P**
21/25 • 25PC/14TR/CS. **NOB050P**
26/30 • 25PC/14TR/CS. **NOB060P**

NOBASHI EBI FISH BAY BLUE
20 PC/30 TR/CS • **THAILAND**
16/20 . . . . . **NOB044A**
21/25 . . . . . **NOB054A**
26/30 . . . . . **NOB064A**

azuma foods ®

Value Added

Toppings for Sushi Roll

Masago Hybrid 'Orange' (1LB)
#MAS011G
1.0 Lb(454g)/unit

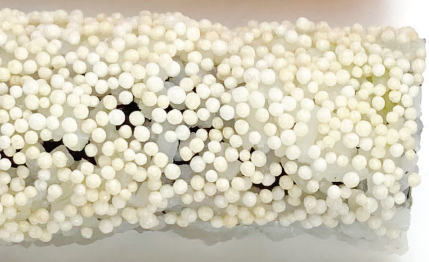

Masago Arare (1mm)
#RIC7091
10.6oz(300g)/unit

Masago Arare Orange
#RIC7098E
10.6oz(300g)/unit

Tobikko Arare (2mm)
#RIC7099
1.1lbs(500g)/unit

Umami Toppers "Delight" Wasabi
#FUR7916A
10.6oz(300g)/unit

Umami Toppers "Delight" Togarashi
NEW
10.6oz(300g)/unit

www.azumafoods.com

Premium Frozen Shrimp from Thailand

Trusted Manufacturer

World class seafood manufacturing with global standard. Certified: GMP, HACCP, BRC, BAP, ASC, ISO 14001 : 2015, ISO 45001 : 2018

Premium Quality

Raw material sourcing directly from approved farms that can deliver finest quality to the kitchen and consumers

Sustainability & Traceability

As a global trusted seafood leader, we have a responsibility to set the standard for social, environmental and economic responsibility with fully traceable products from plant to consumers.

Over 40 years of commitment

"To deliver the best quality and sustainable seafood to consumers around the world."

seaCHANGE

To learn more about Thai Union Seachange program, please visit https://seachangesustainability.org/

Frozen Products

Product availability may vary in certain TWF locations

Frozen Shrimp

BLACK TIGER SHRIMP HEAD-ON IQF
2 LB/10 PK/CS • MYANMAR • WILD
U5 ..... **S00348H**

BLACK TIGER SHRIMP P&D TAIL ON IQF
2 LB/5 PK/CS • INDONESIA
6/8 ..... **S006440**

BLACK TIGER SHRIMP BLOCK HEADLESS SHELL-ON
4 LB/6 PK/CS • SOUTHEAST ASIA
6/8 ..... **S006410**
U15 ..... **S015410**
16/20 ..... **S016410**
21/25 ..... **S021410**
26/30 ..... **S026410**
31/40 ..... **S031410**

WHITE SHRIMP *WILD*
BLOCK HEADLESS SHELL-ON
5 LB/10 PK/CS • SOUTH AMERICA
U10 ..... **S010110W**
U12 ..... **S012110W**
U15 NO SULFITE **S015110W**
5 LB/10 PK/CS • USA
16/20 NO SULFITE **S016111W**
21/25 ..... **S021110W**
26/30 ..... **S026111W**

WHITE SHRIMP *FARMED*
BLOCK HEADLESS SHELL-ON
4 LB/6 PK/CS • INDIA
21/25 ..... **S02111701**
5 LB/10 PK/CS • SOUTH AMERICA
26/30 ..... **S026110**
5 LB/10 PK • SOUTH AMERICA
31/35 ..... **S031110**

WHITE SHRIMP *FARMED* IQF P&D TAIL-ON
2 LB/5 PK/CS • SOUTHEAST ASIA
8/12 ..... **S008430**
13/15 ..... **S013140**
16/20 ..... **S016440**
21/25 ..... **S021440**
26/30 ..... **S026440**

WHITE SHRIMP *FARMED* IQF P&D TAIL -OFF
2 LB/5 PK/CS • SOUTHEAST ASIA
31/40 ..... **S031140**
41/50 ..... **S041140**
5 LB/4 PK/CS • USA *WILD*
60/70 ..... **S060150**
2 LB/5 PK/CS • SOUTHEAST ASIA
71/90 ..... **S071140T**

WHITE SHRIMP COOKED P&D IQF
2 LB/5 PK/CS • FARMED • SOUTHEAST ASIA
13/15 TAIL-ON **S0131475**
21/25 TAIL-OFF **S0211405**

WHITE SHRIMP COOKED P&D IQF *WILD*
150/250 (COLD WATER) • CANADA
5 LB/4 PK/CS **S1509405TW**

SCAMPI WHOLE
4.4 LB/3 PK/CS • NEW ZEALAND
11/15 PER KG **SCP0130**
16/20 PER KG **SCP0170**

SOFT SHELL SHRIMP
25 PC/10 PK/CS • THAILAND
LARGE **SSS03122C**

DRIED PINK SHRIMP
SMALL HEAD-ON • WILD • CHINA
5 KG/2 PK/ CS **SHR728701**

FRESIWEED DAILY

TRUE SEAWEED SALAD made by JINHYUN

True World Foods presents

THE FINEST & FRESHEST
SALMON SMOKED TO PERFECTION

FISH BAY PREMIUM

Smoked Salmon Trim *A Side*
Smoked Salmon Trim *D Side*

ACME SMOKED FISH™

Nova Trimmings 5lbs

Processed in state-of-the-art AA BRC facility
No artificial colors or dyes used
Smoked with North American hardwoods

Manufactured by Acme Smoked Fish Corp.

Frozen Products

Product availability may vary in certain TWF locations

Frozen Shellfish

BABY CLAM MEAT
COOKED IQF BULK • CHINA
10 KG/CS **CLA0903**

BOILED SHELL-ON CLAMS
VP • FARM • CHINA
21-30 PC/2 LB/10 PK/CS **CLA0203**

CLAM W/ SHELL
CHINA
VP 40/60 FARMED WHITE
1 LB/24 PK/CS **CLA0905**

CONCH MEAT
WILD • NICARAGUA
5 LB/10 PK/CS **CON0502**

GREEN MUSSELS WHOLE COOKED
FARMED • NEW ZEALAND
2 LB/12 PK/CS **GMU0101**

GREEN MUSSELS
FARM • NEW ZEALAND
2 LB/12 BX/CS **GMU0031**

MUSSLE MEAT
COOKED BULK• CHINA • 10 KG/CS
200/300 SMALL **BMU0804**
30/60 LARGE **BMU0858**

HALF-SHELL OYSTER
FARM • KOREA
144 CT/CS **OYS0300**

HOKKIGAI MEAT (SURF CLAMS)
CANADA
(M)50pc
2.2 LB/10 PK/CS **HOK0531**
(L)40pc
2.2 LB/10 PK/CS **HOK0551**

OYSTER MEAT IQF
FARM • KOREA
LARGE
4 LB/6 PK/CS **OYS0535**
XS
8 OZ/40 PK/CS **OYS0592**

BAY SCALLOPS IQF
FARM • CHINA
5 LB/6 PK/CS **BAY0048**

BOILED SCALLOPS (HOTATE)
FARM • JAPAN
2.2 LB/10 PK/CS **HOT0800**

FISH BAY PREMIUM HOTATE
WILD • HOKKAIDO, JAPAN
2.2 LB/10 PK/CS
4S (23/38) **HOT0031P**
3S (18/23) **HOT0041P**
2S (16/18) **HOT0051P**
S (14/16) **HOT0061P**
M (12/14) **HOT0071P**
L (10/12) **HOT0081P**
2L (U10) **HOT0091P**

SCALLOPS (HOTATE) *WILD* IQF
WILD • HOKKAIDO, JAPAN
10/20
5 LB/2 PK/CS **HOT0200**
20/30
5 LB/2 PK/CS **HOT0220**

TSUBUGAI SLICED
FROZEN WHELK • CHINA
10 G/20 PC/50 TR/CS **SLI0133**

Frozen Squid

KENSAKIIKA (SQUID FOR SUSHI) WHOLE IQF
4.4 LB/5 BX/CS • TAIWAN
LARGE..... **KEN015002**
MEDIUM (8/10)..... **KEN0130**
SMALL (13/15) **KEN0110**

SURUMEIKA (PACIFIC FLYING SQUID) WHOLE IQF
17.6 LB/CS • JAPAN
21/25 IQF..... **SUR0154**
21/25 BLOCK..... **SUR0152**
26/30 IQF..... **SUR0134**
26/30 BLOCK..... **SUR0132**

SURUMEIKA (PACIFIC FLYING SQUID) WHOLE IQF
KOREA
20 PC/15.4 KG/CS **SUR0158**

BANNO MONGO *TWF* M
CUTTLEFISH FOR SUSHI • JAPAN
1.54 LB/12 PK/CS **MON0931**

MONGO IKA
CUTTLEFISH FOR SUSHI • THAILAND
FISH BAY
500 G/15-18 PC/10 PK/CS.... **MON027F**
TWF
1.1 LB/20 PK/CS **MON0757**

SHIROIKA CAS FZ WHOLE
JAPAN
13.2 LB/2 BX/CS **SHIR0132**

SQUID FZ HALF DRY WHOLE IQF
SMALL LOLIGO BULK • CHINA
10 KG/CS **SQU0701**

SQUID TUBE & TENTACLE
CLEANED 5/8 • CHINA
2.5 LB/4 PK/CS **SQU0246**

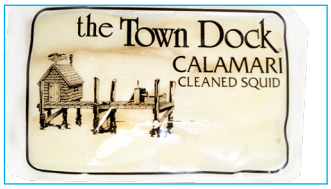

SQUID TUBE
2.5 LB/4 PK/CS • CHINA
3/5..... **SQU0426**
5/8..... **SQU0446**

SQUID RING
IQF RETAIL PACK • WILD • PERU
1 LB/16 PK/CS..... **SQU0500**
2.5 LB/4 PK/CS **SQU0520**

SQUID RING AND TENTACLES
VP • CHINA
2.5 LB/12 PK/CS **SQU0503**

SQUID DRIED SHREDED WHT (PA)
CHINA
3.5 OZ/10 PK/CS..... **SQU7011**

Frozen Products

Product availability may vary in certain TWF locations

Frozen Appetizers

ANKIMO (STEAMED MONKFISH LIVER), AFI
7.7 OZ/14 PC/CS **ANK0802**

CRAWFISH SALAD W/ CAPELIN ROE FLAVOR, IYOYA
650 G/20 PK/CS **CRF0850**

CRAWFISH SALAD W/ CAPELIN ROE FLAVOR, AFI
650 G/8 PK/CS..... **CRF0853**

CALAMARI SALAD, AFI
4.4 LB/4 PK/BD **IKA0152**

CHUKA IKA SANSAI, AFI
4.4 LB/4 PK/BD **IKA0142**

FOIE GRAS
SLICED • USA
2 OZ AVG/10 PK/CS..... **FOI082**

FROG LEG
2/4 • FARMED • CHINA
5 LB/6 PK/CS **FRL0450**

EDAMAME UMAIZO
TAIWAN
400 G/20 PK/CS **EDA0101**

EDAMAME TWF
TAIWAN
400 G/20 PK/CS **EDA0001**

EDAMAME SWC (BOILED SOY BEANS)
CHINA
1 LB/20 PK/CS..... **EDA0002**

HIYASHI WAKAME (SEAWEED SALAD)
4.4 LB/4 PK/BD
TWF • JAPAN..... **HIY0002**
2 KG/4PL/CS
FISH BAY BLUE • KOREA..... **HIY0108**
1KG/10PK/CS
FISH BAY BLUE • KOREA..... **HIY0149**

IKKO • CHINA..... **HIY0005**
FI • USA..... **HIY0003**
AFI ECO-PACK • USA... **HIY0023**
BLUE AMERICA **HIY0106**

HIYASHI WAKAME PERSONAL SIZE
KOREA
180 G/24 PK/CS..... **HIY0956**

EDAMAME SALAD *AFI*
USA
4.4 LB/4 PK/CS **EDA0827**

HIJIKI RENKON SALAD
USA
4.4 LB/4 PK/CS **HIJ0802**

CHUKA IIDAKO (SEASONED BABY OCTOPUS)
USA
4.4 LB/4 PK/BDL **OCT0805**

TOFU OKARA
USA
2 LB/20 PK/CS..... **TOF0900**

TAKO WASABI
USA
2.2 LB/12 PK/CS **TAK0906**

TAMAGOYAKI *TWF*
EGG OMELETE FOR SUSHI • JAPAN
500 G/24 PK/CS **TAM0061**

TAMAGOYAKI *AFI*
EGG OMELETE FOR SUSHI • USA
500 G/20 PK/CS **TAM0008**

For Frying

GYOZA PORK & CHICKEN *TWF*
(GYOZA DUMPLINGS) • **USA**
12 PC/20 PK/CS..... **GYO0149**

GYOZA PORK *TWF*
(GYOZA DUMPLINGS) • **USA**
12 PC/20 TR/CS..... **GYO0649**

GYOZA SEAFOOD *TWF*
(GYOZA DUMPLINGS) • **USA**
12 PC/20 TR/CS..... **GYO0242**

GYOZA PORK *DNI*
(GYOZA DUMPLINGS) • **USA**
1.89 LB/4 BG/CS **GYO0633**
12 PC/16 TR/CS..... **GYO0683**

GYOZA CHICKEN *DNI*
(GYOZA DUMPLINGS) • **USA**
1.89 LB/4 BG/CS **GYO0533**

GYOZA SHRIMP *DNI*
(GYOZA DUMPLINGS) • **USA**
1.65 LB/4 BG/CS **GYO0273**

GYOZA GREEN VEGETABLE *DNI*
(GYOZA DUMPLINGS) • **USA**
12 PC/16 TR/CS..... **GYO0383**

HARUMAKI PORK & VEGETABLE
SPRING ROLLS • **USA**
22-24 PC/2.25 LB/4 BX/CS **HAR0713**

SHUMAI SHRIMP *TWF*
(SHUMAI DUMPLINGS)• MEDIUM • **USA**
16 G/50 PC/6 BG/CS..... **SHU0229**
(SHUMAI DUMPLINGS)• LARGE • **USA**
35 G/24 PC/4 BG/CS..... **SHU0232**

SHUMAI SHRIMP *DNI*
(SHUMAI DUMPLING) • **USA**
15 PC/20 TR/10 LB/CS **SHU0253**

SHUMAI PORK WASABI *DNI*
(SHUMAI DUMPLING) • **USA**
26-28 PC/4 BG/CS..... **SHU0803**

BREADED CLAM STRIPS
WILD • **USA**
3 LB/2 BG/CS..... **CLA0811**

BREADED FLOUNDER
4 OZ PC • WILD • **USA**
4 OZ/PC 5 LB/2 PK/CS **FLO0822**

BREADED PANKO OYSTER
JAPAN
30 G/20 PC/10 TR/CS.....**OYS0842**

BREADED SHRIMP BUTTERFLY
16/20 TAIL ON FARMED • **CHINA**
3 LB/4 BG/CS **S0160402**

TEMPURA SHRIMP TEZUKURI *DNI*
21/25 PRE-COOKED • **THAILAND**
125 PC/CS **TEM0623**

SHRIMP TEMPURA *AQUA STAR*
21/25 PRE-COOKED • **VIETNAM**
60 PC/4 PK/CS..... **TEM0426**

SHRIMP TEMPURA *NIHONSHOKKEN*
TENKASU BREADED • **USA**
10 PC/10 PK/CS..... **TEM0224**

FISH BAY TEMPURA EBI (PRE FRIED SHRIMP)
THAILAND
40 PC(1KG)/3BX/CS **TEM0014**
23G/45 PC/3BX/CS..... **TEM0015**

BREADED POPCORN SHRIMP
PRE-COOKED • FARMED • **VIETNAM**
60-80 PC/3 LB/4 PK/CS.... **S06000032**

SQUID KARAAGE KUSHI *AFI*
PRE-MADE FRIED SQUID • **THAILAND**
10 PK/CS..... **IKA0764**

AUTHENTIC JAPANESE APPETIZERS

MADE IN USA NO MSG ADDED

手作り TEZUKURI®

100% Hand-made & Pre-fried

TEMPURA SHRIMP

手作り

PREMIUM QUALITY

BULK PACKAGING

READY TO EAT

BAP CERTIFIED

HAND-MADE PACIFIC WHITE TEMPURA SHRIMP FOR RESTAURANT GRADE APPLICATIONS

Mr Green Tea®

Since 1968 Mr. Green Tea has been handcrafting exotic desserts using only the highest quality non-GMO ingredients imported from around the world.

That's why it's no wonder the finest Michelin starred & Zagat Rated restaurants have been serving Mr. Green Tea for half a century.

Now, Mr. Green Tea is introducing the very first individual vacuum-sealed packaging for all Mochi and nationally through True World Foods.

Now, for the first time, the bold, unique flavors of Mr. Green Tea ice cream and mochi are available nationally through True World Foods.

Handcrafted Ice Cream (2.5 Gallons) - 14 flavors available
Handcrafted Ice Cream Pints (8 Pints/case) - 8 flavors available
Premium Mochi Ice Cream (48 mochi/case) - 9 flavors available

True World FOODS

Please contact your local True World Foods for more info and pricing.

Frozen Products

Product availability may vary in certain TWF locations

Frozen Miscellaneous

ALBACORE TERIYAKI PATTY *AFI* • 6 OZ PATTY
2 PC/24 PK/CS..... **ALB0811**

ANAGO TERIYAKI FILLET
KOREA
250 G/40 PK/CS **ANA0961**

CORN PASTE
JAPAN
500 G/20 PK/CS **CRN0411**

INARI NATURAL *AFI*
AJITSUKE
60 PC/20 PK/CS.....**INA0805**

KAMABOKO (FISH CAKE)
RED
120 G/30 PK/CS.... **KMB0125**

KANPYO *AFI*
AJITSUKI
1 KG/10 PK/CS.....**KNP0804**

NATTO
JAPAN
40 G/3 PC/12 PK/4 BX/CS **NAT0019**

SHIRASU KAMAAGE
JAPAN
25 G/2 PC/12 PK/CS..**SHB0396**

RAMEN NOODLE STRAIGHT *SUN NOODLE*
W/ TONKOTSU SOUP BASE • USA
5 OZ/36 PK/CS....**RAM03649**

RAMEN NOODLE CURLY *SUN NOODLE*
USA
NOODLE ONLY
5 OZ/40 PK/CS....**RAM00658**
W/ SHOYU SOUP BASE
5 OZ/36 PK/CS....**RAM01648**
W/ MISO SOUP BASE
5 OZ/36 PK/CS....**RAM02648**

SOBA SARASHINA (SOBA NOODLES)
KANOYA • JAPAN
200 G/5 PC/8 PK/CS..**SOB0734**

UDON NOODLES *HOMARE*
SANUKI STYLE • KOREA
250 G/5 PC/6 PK/CS. **UDO0157**

UDON NOODLES *KATOKICHI*
SANUKI STYLE • JAPAN
251 G/5 PC/6 PK/CS. **UDO0155**

YAKISOBA *SUN NOODLE*
USA
6 OZ/60 PC/CS..... **YAK0058**

Frozen Dessert

MOCHI ICE CREAM
1 OZ/48 PC/CS
GREEN TEA.....**ICE0211**
VANILLA.....**ICE0215**
COFFEE.....**ICE0217**
RED BEAN.....**ICE0212**
MANGO.....**ICE0216**
STRAWBERRY.....**ICE0218**
BLACK SESAME.....**ICE0219**
CHOCOLATE.....**ICE021C**
COCONUT..... **ICE021D**

ICE CREAM MOCHI BONBONS
8 PC/16 PK/CS
GREEN TEA.....**ICE02211**
RED BEAN..... **ICE02221**
MANGO **ICE02261**
STRAWBERRY **ICE02281**
BLACK SESAME..... **ICE02291**
MIX BONBONS..... **ICE022B1**

ICE CREAM
2.4 GAL/PAIL
GREEN TEA.....**ICE0071**
RED BEAN.....**ICE0072**
GINGER.....**ICE0073**
VANILLA.....**ICE0075**
MANGO **ICE0076**
STRAWBERRY **ICE0078**
CHOCOLATE.....**ICE007C**
COCONUT..... **ICE007D**

GELATO "HIGH ROAD"
5 L/2 PL/CS
GREEN TEA.....**CB-PG5GRE**
RED BEAN.....**CB-PG5RED**
TAHITIAN VANILLA.**CB-PG5TAH**

CHEESE CAKE FZ
16PC/10 PIE/CS
GREENTEA **CAK0125**
MOCHA..... **CAK0127**
NY..... **CAK0129**

MR. GREEN TEA ICE CREAM
2.5 GALLON/PAIL
GREEN TEA..... **ICE05210**
CHOCOLATE..... **ICE05212**
RED BEAN..... **ICE05220**
GINGER..... **ICE05230**
COCONUT..... **ICE05237**
BANANA **ICE05238**
PISTACHIO **ICE05239**
VANILLA..... **ICE05250**
MANGO **ICE05260**
COFFEE..... **ICE05270**
BLACK SESAME..... **ICE05290**

MR. GREEN TEA MOCHI ICE CREAM
(MR. MOCHI) 48 PC/CS
FOOD SERVICE
GREEN TEA..... **ICE05010**
CHOCOLATE..... **ICE05013**
COCONUT..... **ICE05014**
RED BEAN..... **ICE05020**
VANILLA..... **ICE05050**
MANGO **ICE05060**
COFFEE..... **ICE05070**
STRAWBERRY **ICE05080**
BLACK SESAME..... **ICE05090**

Frozen Meat

BEEF TONGUE BLOCK *GYU-TAN*
FOR GRILL, SOLD BY CS • **USA**
10-12 LB (5 PC)/CS.....**BEE065**

BONELESS CHICKEN
USA • 10 LB/4 PK/CS
BREAST.....**CKN01011**
THIGH.....**CKN02011**

SAUSAGE FZ DUROC ALL NATURAL
NO MSG • **USA**
48-52 PC(2 LB)/10 PK/CS **SSG0455**

TONTORO (BONDED PORK JOWL MEAT)
FOR GRILL • **USA**
22 LB/CS.....**POR0660**

SAKURA PORK JOWL STEAK
DUROC PORK IVP 1/8" FAT COVER • **USA**
4 PC/5 BG/CS.....**POR0161**

SAKURA PORK SINGLE RIB BELLY
DUROC PORK IVP 1/4" TRIM • **USA**
4 PK/CS.....**POR0191**

SAKURA PORK DUROC BN-LESS STRIP LOIN
DUROC PORK IVP 1/4" TRIM STRAP ON • **USA**
4 PK/CS.....**POR0153**

SAKURA PORK BN-LESS SHOULDER
DUROC PORK IVP RIB BRK 1/4 TRIM • **USA**
4 PK/CS.....**POR0131**

Wagyu Beef

WAGYU BEEF, World renowned for the unreal quality of meat.
Carefully bred and raised to deliver the A5 marbled fat content you see here.

WAGYU RIBEYE LOIN
JAPAN
10-15 LB/PC.....**WAG0603**

WAGYU TENDERLOIN
JAPAN
7-15 LB/PC.....**WAG0604**

WAGYU STRIPLOIN
JAPAN
10-15 LB/PC.....**WAG0605**

WAGYU RIBEYE STEAKCUT
CHILLED • JAPAN
1 LB/PC.....**WAG6483**

WAGYU RIBEYE STEAKCUT
FROZEN • JAPAN
1 LB/PC.....**WAG6483-Z**

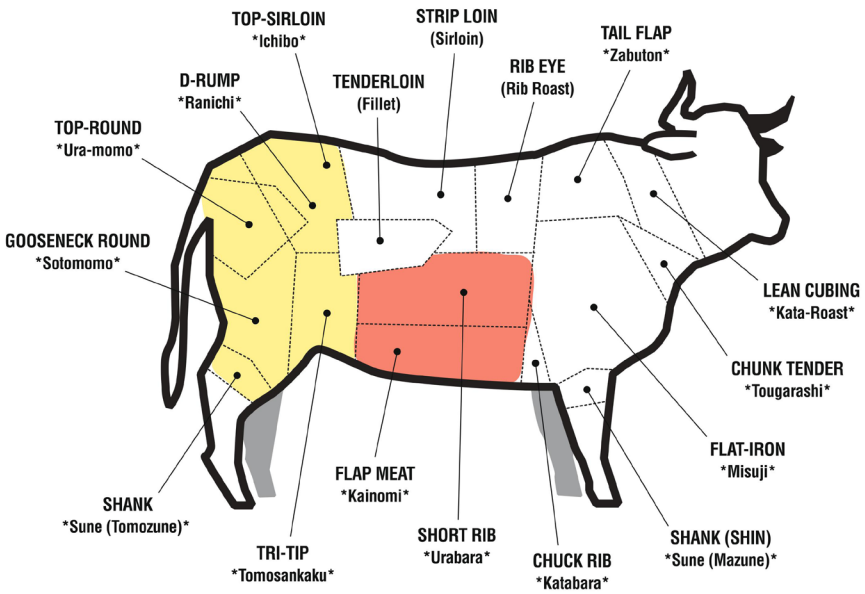

SAKURA PORK BONELESS COLLAR BUTT

POR0131

4/5 Rib Break
Japanese Collar 1/4” Trim
IVP, 1/Bag, 4/Box
Apx. 20 lbs/cs

SAKURA PORK SINGLE RIB BELLY

POR0191

Japanese Spec
Single Ribbed
Brisket Bone Removed
Bevel Both Sides 1/4” Trim
IVP, 1/Bag, 4/Box
Apx. 38 lbs/cs

SAKURA PORK IS ALL NATURAL* PREMIUM PORK, BRED, AND RAISED IN THE USA. THE HIGHEST LEVEL OF MEAT QUALITY WHICH IS EVIDENCED BY THE RICH RED COLOR AND SUPERIOR MARBLING. A DEEP AND RICH RED, A TENDER AND JUICY CUT OF PORK WHICH RESULTS IN UNPARALLELED FLAVOR AND TEXTURE.

ALL NATURAL* NO ANTIBIOTICS, NO ARTIFICIAL INGREDIENTS, MINIMALLY PROCESSED

SUBMARINE INTERNATIONAL, INC.

DONG SUNG 동성식품

We take pride in being a business partner of True World Foods, manufacturing Homare brand udon noodles for many years.

We also carry other product lines:

- Frozen noodles (ramen, soba, Chinese style noodles, etc.)
- Steamed noodles
- Korean rice cakes
- Sauces: different types of udon sauces and others

大阪王将
OSAKA OHSHO

Osaka Ohsho...

Established in 1969
as "Japan's first Gyoza specialty restaurant".
We now operate 347 stores nationwide,
dedicating to community-based service.

Made in Japan

Vegetable Dumpling GYOZA

Japanese dim sum gyoza.

Animal free, made from Soy meat.

Frozen dumplings made by Osaka Ohsho

GYO0308

NetWT.17.9oz (510g)

Item No.	GYO0308
NAME	VEGETABLE DUMPLING
INGREDIENTS	CABBAGE, WATER, CANOLA OIL, SOYBEAN PROTEIN, GINGER, APPLE JUICE, POWDERED SOY SAUCE, GARLIC, SWEETENED SAKE, SESAME OIL, SOYBEAN PASTE, SUGAR, YEAST EXTRACT, TOBANJAN SAUCE (RED PEPPER, BROAD BEAN, SALT, ALCOHOL), (DOUGH) WHEAT FLOUR, WATER, SOYBEAN OIL, SALT, SOYBEAN POWDER, STARCH ACE-TATE MONOSODIUM L-GLU-TAMATE, DISODIUM 5-RIBONU-CLEOTIDE.

CONTAINS : SOYBEANS, WHEAT.

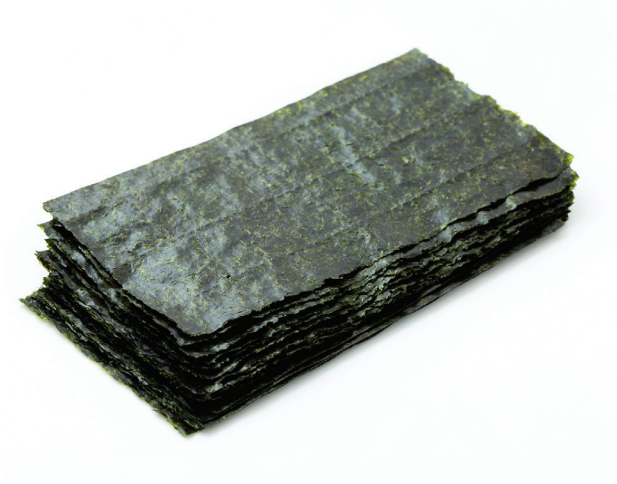

True World Foods Dry – *The Fined*

Dry Goods Only Available at True World Foods

True World Foods stocks hundreds of
essential groceries and kitchen supplies,
This means we can deliver what you need,
when you need it, on your next daily fish delivery.

Whether you are just starting up your business or
require extra supplies on the fly, we deliver it.

It's that simple.

HOMARE™

Our Dry product lines range from rice to, prepared food and Kitchen utensils

- Rice & Sushi Ginger "Gari"
- Sushi Nori
- Wasabi
- Miso
- Tempurako, Tenkasu & Panko
- Vinegar "Su"
- Soy Crepe "Mamenori"
- Mayonnaise
- Eel Sauce
- Japanese Cooking Sauce
- Tea
- Non Food Products - Togo Trays
- Plates
- Knives

Dry Products

Product availability may vary in certain TWF locations

Rice & Sushi Ginger "Gari"

TWF PB "HOMARE"
(KOSHIHIKARI 100%)
PREMIUM SHORT GRAIN
USA
50LB/BG **RIC7117**
40LB/BG **RIC7217**

TWF PB "WARABE"
(AKITA KOMACHI 100%)
PREMIUM SHORT GRAIN
USA
40LB/BG **RIC7211**

TWF PB "NADESHIKO"
(CAL HIKARI 100%)
QUALITY SHORT GRAIN
USA
50LB/BG **RIC7119**
40LB/BG **RIC7219**

TWF PB "FURUSATO"
(US M401 100%)
PREMIUM MEDIUM GRAIN
USA
50LB/BG **RIC7112**
40LB/BG **RIC7212**

TWF PB "TSUBASA"
(CALROSE US NO.1)
QUALITY MEDIUM GRAIN
USA
50LB/BG. **RIC7114**
40LB/BG **RIC7214**

TWF PB "TSUBASA SP"
(CALROSE US NO.1)
QUALITY MEDIUM GRAIN "ECONOMY SPECIAL"
USA
50LB/BG. **RIC7115**
40LB/BG **RIC7215**

TWF PB "TSUBASA BROWN"
(CALROSE US NO.1)
QUALITY MEDIUM GRAIN
USA
50LB/BG. **RIC7181**

TWF PB "AYA"
(CALROSE US NO.1)
QUALITY MEDIUM GRAIN
USA
15LB/BG **RIC7514**

TWF PB "HOMARE"
(KOSHIHIKARI 100%)
PREMIUM SHORT GRAIN
USA
15LB/BG **RIC7517**
4.4LB/8BG/CS **RIC7917**

TWF PB "HOMARE GENKI"
(KOSHIHIKARI 100%)
PREMIUM SHORT GRAIN
USA
15LB/BG **RIC7518**
4.4LB/8BG/CS **RIC7918**

TWF "GARI"
PREMIUM SUSHI GINGER
(10LB/2PK/PALE)
CHINA
PINK COLOR **GAR7112**
NATURAL COLOR **GAR7212**

TWF "GARI"
PREMIUM SUSHI GINGER
(2LB/10PK/PALE)
CHINA
PINK COLOR **GAR7113**
NATURAL COLOR **GAR7213**

TWF "GARI"
PREMIUM SUSHI GINGER
(2LB/10PK/PALE)
CHINA
PINK COLOR **GAR7119**
NATURAL COLOR **GAR7219**

HOMARE

Homare, “reputation” in Japanese, was born to live up to its name. A product that bears “Homare” should not only preserve its reputation but also step forward to earn even higher satisfaction from everyone who uses the brand.

— Udon, Wasabi and more to come

UDO0157

- Firm yet silky texture of Sanuki style noodle using a unique, patented technology
- Suitable for various styled dishes
- Quality ingredients and packaging

- The fresh taste of grated wasabi combined with the simplicity of powder form
- A formidable player in any Japanese style dishes

WAS0437

Umaizo

Umaizo, meaning “delicious” in Japanese, promotes a healthy lifestyle to enjoy with family. Umaizo begins with sweet nourishment using natural ingredients until a rich and beautiful product is harvested. Umaizo delivers the best quality product to your hands undergoing some of the highest, internationally certified standards.

— Edamame and more to come

-Trusted Taiwanese quality provides a pure and sweet taste
- AA-rated natural beans certified by Japan

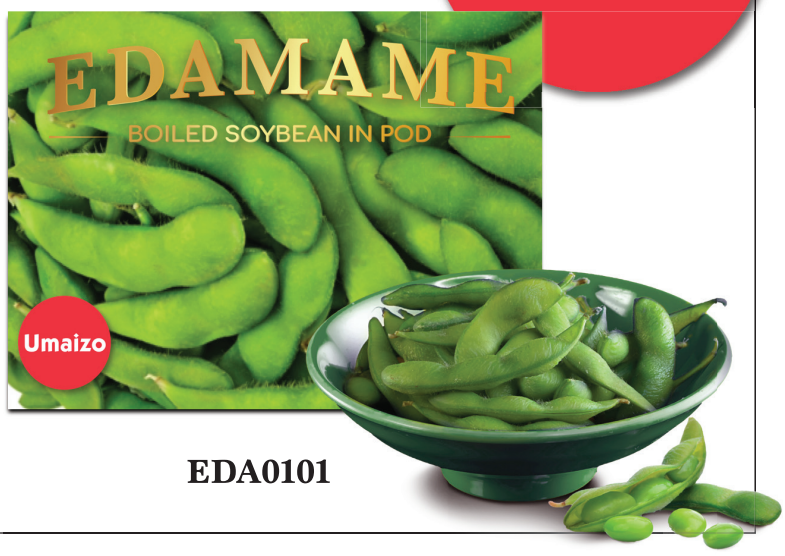

EDA0101

HOMARE

KOSHIHIKARI

Premium Short Grain Rice

HOMARE-GENKI

KOSHIHIKARI

Nutri-Whole Grain Brown Rice

TrueWorld FOODS

Dry Products

Product availability may vary in certain TWF locations

Sushi Nori

HOMARE "BLACK"
SUPER PREMIUM SUSHI NORI
CHINA
FULL SIZE (50SH/10PK/CS) . . **NOR7120A**
HALF CUT (100SH/10PK/CS) . **NOR7220A**

HOMARE "GOLD"
PREMIUM SUSHI NORI
CHINA
FULL SIZE (50SH/10PK/CS) . . **NOR7121A**
HALF CUT (100SH/10PK/CS) . **NOR7221A**

HOMARE "SILVER"
PREMIUM SUSHI NORI
CHINA
FULL SIZE (50SH/10PK/CS) . . **NOR7123A**
HALF CUT (100SH/10PK/CS) . **NOR7223A**

HOMARE "BLUE"
QUALITY SUSHI NORI
CHINA
FULL SIZE (50SH/10PK/CS) . . **NOR7126A**
HALF CUT (100SH/10PK/CS) . **NOR7226A**

HOMARE "GREEN"
ECONOMY SUSHI NORI
CHINA
FULL SIZE (50SH/10PK/CS) . . **NOR7128A**
HALF CUT (100SH/10PK/CS) . **NOR7228A**

"HOMARE PREMIUM"
PREMIUM SUSHI NORI
KOREA
FULL SIZE (50SH/10PK/CS) . . **NOR7609A**
HALF CUT (100SH/10PK/CS) . **NOR7709A**

"HOMARE SPECIAL"
PREMIUM SUSHI NORI
KOREA
FULL SIZE (50SH/10PK/CS) . . **NOR7679A**
HALF CUT (100SH/10PK/CS) . **NOR7779A**

NORI CAN "WITH SHARP EDGES"
JAPAN
FULL SIZE **NOR8140**

NORI CAN "WITH SHARP EDGES"
JAPAN
HALF CUT **NOR8240**

Wasabi Powder

HOMAREE "EXTRA HOT"
HORSERADISH POWDER WITH EXTRA SPICE TASTE
CHINA
2.2LB/10PK **WAS7115**

WANER "V-1A"
HORSERADISH POWDER WITH EXTRA SPICE TASTE
USA
2.2LB/10PK **WAS7160**

KINJIRUSHI "MINI"
HORSERADISH MINI PACK FOR READY TO USE
JAPAN
200PK/CS **WAS7362**

Miso

TWF MISO "HOMARE"
SOYBEAN PAST SHIRO (LIGHT COLOR)
USA
44LB/CS **MIS7148**
22LB/CS **MIS7138**

TWF MISO "HOMARE"
SOYBEAN PAST AKA (DARK COLOR)
USA
44LB/CS **MIS7248**
22LB/CS **MIS7238**

TWF MISO "HOMARE"
SOYBEAN PAST SHIRO (LIGHT COLOR)
USA
30LB/CS **MIS7149**

MARUKOME MISO "SAIKYO"
SOYBEAN PAST FOR SEASONING (LIGHT COLOR)
USA
5LB/6PK/CS **MIS7664**

MISO "RETAIL PACK"
FOR RETAIL 1KG (2.2LB/12PK/CS)
USA
LIGHT COLOR **MIS7147**
DARK COLOR **MIS7247**

MIS SOUP BASE FOR "DISPENCER USE"
FOR DISPENCER USE (6.6LB/4BG/CS)
USA
LIGHT COLOR **MIS7973**
VEGETARIAN **MIS7985**

MISO POWDER FOR "INSTANT SOUP"
INSTANT SOUP CUPS (0.32OZ/3PK/24BG)
USA
GREEN ONION **MIS7767**
TOFU **MIS7768**

MISO POWDER CUPS FOR "INSTANT SOUP"
INSTANT SOUP CUPS (0.32OZ/5PK/6BG)
USA
GREEN ONION **MIS7062**
TOFU **MIS7063**

Tempurako, Tenkasu & Panko

PB "HOMARE" ORIGINAL
TEMPURA BATTER MIX
USA
30LB/CS **TEM7210**

PB "HOMARE" CRISPY
TEMPURA BATTER MIX
USA
30LB/CS **TEM7213**

PB "HOMARE" EXRA CRISPY
TEMPURA BATTER MIX
USA
30LB/CS **TEM7214**

PB "HOMARE" PREMIUM
TEMPURA BATTER MIX
USA
30LB/CS **TEM7215**

POPLA "GOLD"
TEMPURA BATTER MIX
USA
40LB/CS **TEM7412**

NISSHIN TEMPURAKO
TEMPURA FLOUR
WHITE COLOR & CRISPY
CANADA
40LB/CS **TEM7421**

OTAFUKU TENKASU
TEMPURA BITS
JAPAN
2.2LB/6PK **TEM7371**

POPLA PANKO
BREAD CRUMBS
USA
20LB/BG **PAN7325**

Mirin

PB "HOMARE"
JAPANESE STYLE COOKING RICE WINE
USA
5GL/CS **MIR7210**

PB "HOMARE"
JAPANESE STYLE COOKING RICE WINE
USA
0.5GL/4BT/CS **MIR7410**

MIZKAN "HONTERI "
JAPANESE STYLE COOKING RICE WINE
USA
5.28GL/CS **MIR7131**

MIZKAN "HONTERI-V"
JAPANESE STYLE COOKING RICE WINE
USA
5.28GL/CS **MIR7130**

Dry Products

Product availability may vary in certain TWF locations

Vinegar "Su"

PB "HOMARE"
JAPANESE GRAIN VINEGAR
JAPAN
5.28GL/CS **VIN7111**

HINOMOTO "KONBU"
JAPANESE GRAIN VINEGAR
JAPAN
5.28GL/CS **VIN7216**

TAMANOI "SAKURA"
JAPANESE GRAIN VINEGAR
JAPAN
5.28GL/CS **VIN7190**

TAMANOI "TAMANOI"
RICE VINEGAR
JAPAN
5.28GL/CS **VIN7191**

MIZKAN "YUSEN"
JAPANESE GRAIN VINEGAR
JAPAN
5.28GL/CS **VIN7125**

MIZKAN "SHIRAGIKU"
JAPANESE GRAIN VINEGAR
JAPAN
5.28GL/CS **VIN7120**

MIZKAN "SUEHIRO"
JAPANESE GRAIN VINEGAR
JAPAN
5.28GL/CS **VIN7121**

YOKOI "SUISEN"
JAPANESE GRAIN VINEGAR
JAPAN
5.208GL/CS **VIN7131**

MIZKAN "SHIRAGIKU"
RICE FLAVORED DISTILLED VINEGAR
USA
5.28GL/CS **VIN7128**

MIZKAN "SUEHIRO"
GRAIN FLAVORED DISTILLED VINEGAR
USA
5.28GL/CS **VIN7129**

MIZKAN "FUJI"
GRAIN SEASONING VINEGAR
USA
5.28GL/CS **VIN7122**

MIZKAN "SAKURA"
RICE VINEGAR
USA
5.28GL/CS **VIN7180**

MIZKAN "AWASE" MD43
SUSHI SEASONING VINEGAR
USA
5.28GL/CS **VIN7183**

MIZKAN "KANSAI AWASE" KD39
SUSHI SEASONING VINEGAR
USA
5.28GL/CS **VIN7127**

MIZKAN "AWASE" SD51
SUSHI SEASONING VINEGAR
USA
5.28GL/CS **VIN7227**

MARUKAN "MISHO"
BLENDED GRAIN VINEGAR
USA
5.28GL/CS **VIN7142**

MARUKAN "GINSHO"
RICE FLAVORED GRAIN VINEGAR
USA
5.28GL/CS **VIN7140**

MARUKAN "KASHO"
RICE FLAVORED GRAIN VINEGAR
USA
5.28GL/CS **VIN7144**

MARUKAN SUSHI-SU "ALL NATUTAL"
SUSHI-SU DRESSING
USA
5.28GL/CS **VIN7147**

MARUKAN SUSHI-SU "G -258"
SUSHI-SU DRESSING
USA
5.28GL/CS **VIN7148**

MARUKAN SUSHI-SU "G -350"
SUSHI-SU DRESSING
USA
5.28GL/CS **VIN7149**

Soy Crepe "Mamenori"

HOMARE "RED"
SOYBEAN CREPE SHEET FOR ROLL SUSHI
MEXICO
20SH/6PK **MAM7181**

HOMARE "YELLOW"
SOYBEAN CREPE SHEET FOR ROLL SUSHI
MEXICO
20SH/6PK **MAM7182**

HOMARE "GREEN"
SOYBEAN CREPE SHEET FOR ROLL SUSHI
MEXICO
20SH/6PK **MAM7183**

HOMARE "SESAME SEEDS"
SOYBEAN CREPE SHEET FOR ROLL SUSHI
MEXICO
20SH/6PK **MAM7185**

HOMARE "PINK"
SOYBEAN CREPE SHEET FOR ROLL SUSHI
MEXICO
20SH/6PK **MAM7186**

HOMARE "ORENGE"
SOYBEAN CREPE SHEET FOR ROLL SUSHI
MEXICO
20SH/6PK **MAM7187**

HOMARE "CHILI"
SOYBEAN CREPE SHEET FOR ROLL SUSHI
MEXICO
20SH/6PK **MAM7188**

HOMARE "WHITE"
SOYBEAN CREPE SHEET FOR ROLL SUSHI
MEXICO
20SH/6PK **MAM7189**

HOMARE "SHISO"
SOYBEAN CREPE SHEET FOR ROLL SUSHI
MEXICO
20SH/6PK **MAM7190**

MAMENORI "RED"
SOYBEAN CREPE SHEET FOR ROLL SUSHI
MEXICO
20SH/6PK **MAM7111**

MAMENORI "YELLOW"
SOYBEAN CREPE SHEET FOR ROLL SUSHI
MEXICO
20SH/6PK **MAM7112**

MAMENORI "GREEN"
SOYBEAN CREPE SHEET FOR ROLL SUSHI
MEXICO
20SH/6PK **MAM7113**

MAMENORI "SESAME SEEDS"
SOYBEAN CREPE SHEET FOR ROLL SUSHI
MEXICO
20SH/6PK **MAM7115**

MAMENORI "PINK"
SOYBEAN CREPE SHEET FOR ROLL SUSHI
MEXICO
20SH/6PK **MAM7116**

MAMENORI "ORENGE"
SOYBEAN CREPE SHEET FOR ROLL SUSHI
MEXICO
20SH/6PK **MAM7117**

MAMENORI "CHILI"
SOYBEAN CREPE SHEET FOR ROLL SUSHI
MEXICO
20SH/6PK **MAM7118**

MAMENORI "WHITE"
SOYBEAN CREPE SHEET FOR ROLL SUSHI
MEXICO
20SH/6PK **MAM7119**

MAMENORI "SHISO"
SOYBEAN CREPE SHEET FOR ROLL SUSHI
MEXICO
20SH/6PK **MAM7160**

Dry Products

Product availability may vary in certain TWF locations

Mayonnaise & Dressing

KEWPIE "ORIGINAL"
JAPANESE STYLE MAYONNAISE
JAPAN
1.1LB/20BT/CS..... **MAY7321**

KEWPIE "RED" FOR REATAURANT USE
JAPANESE STYLE MAYONNAISE
USA
64OZ/6BT/CS..... **MAY7225**

KEWPIE "BLUE" FOR REATAURANT USE
JAPANESE STYLE MAYONNAISE
USA
1GAL/4BT/CS..... **MAY7226**

KEWPIE "SESAME" ROASTED DRESSING
SESAME ROASTED DRESSING
USA
64OZ/6BT/CS..... **DRE7476**

KEIPIE "RED" MINI FOR TO-GO
JAPANESE STYLE MAYONNAISE
USA
0.42OZ/200PC..... **MAY7427**

KEWPIE "SESAME" ROASTED DRESSING MINI FOR TO-GO"
SESAME ROASTED DRESSING
USA
1.5OZ/100PC..... **DRE7416**

KEWPIE

Upgrade your sides to the next level with fresh salad & Kewpie Dressing

Kewpie has a tradition of bringing quality to the kitchen for over 100 years.
Its mayonnaise and dressings are created from only the finest ingredients.

Deep Roasted Sesame Dressing 64oz.
Item #: DRE 7476
6/cs Manufactured in USA

Kewpie Mayonnaise 500g
Item #: MAY 7321
20/cs Manufactured in Japan

Now comes in convenient sizes you can choose!

Deep Roasted Sesame Dressing
1.5oz. Sachet
Item #: DRE 7416
100/cs

Kewpie Mayonnaise 64oz.
Item #: MAY 7225
6/cs

Kewpie Mayonnaise 0.42oz. Sachet
Item #: MAY 7427
200/cs

Manufactured in USA

Q&B Foods, Inc. A Div. of Kewpie Corp. kewpieusa.com @kewpieusa @kewpieusa facebook.com/kewpieusa

Poke Bowl Mix

PokeKake

Furikake Poke Topping

Sprinkle on Poke
More Tasty Crunchy Healthy
Looks Yummy & Great!
fun fun fun!!

simple Recipe

(2 servings)

- Cubed Tuna or Salmon: 1/2 lb
- Soy Sauce: 1 tbsp
- Sesame Oil: 1 tsp
- Pokekake: 1 tbsp
- Thinly cut Scallion
- Favorite Vegetable

JUST MIX!

NEW

Made with the finest quality egg and soy protein, the delicate *Soy Crepe* is an ideal substitute for nori. Sized equivalent to standard nori, each sheet is sufficient for two sushi rolls. *Soy Crepe* is also a great choice for a variety of modern and delicious snacks and entrees.

Soy Crepe is ready-to-eat and packaged in stay-fresh, resealable bags. Each carton contains 6 bags consisting of 20 sheets of *Soy Crepe*.

K

Available in 9 colors/flavors (6/20 sheets)

Natural ID# 70126
Ingredients: Egg White, Whole Egg, Soy protein (GMO-free), Sorbitol, Glycerin
Allergen: Egg, Soy Protein

Sesame ID# 70120
Ingredients: Egg White, Whole Egg, Soy protein (GMO-free), Sorbitol, Glycerin, Sesame Seeds
Allergen: Egg, Soy Protein

Chili Pepper ID# 70127
Ingredients: Egg White, Whole Egg, Soy protein (GMO-free), Sorbitol, Glycerin, Chili Pepper
Allergen: Egg, Soy Protein

Shiso ID# 70168
Ingredients: Egg White, Whole Egg, Soy protein (GMO-free), Sorbitol, Glycerin, Prepared Beefsteak Plant (Shiso), Blue 1, Red 40
Allergen: Egg, Soy Protein
Not certified Kosher

Green ID# 70124
Ingredients: Egg White, Whole Egg, Soy protein (GMO-free), Sorbitol, Glycerin, Blue 1, Yellow 5
Allergen: Egg, Soy Protein

Yellow ID# 70121
Ingredients: Egg White, Whole Egg, Soy protein (GMO-free), Sorbitol, Glycerin, Yellow 5
Allergen: Egg, Soy Protein

Orange ID# 70123
Ingredients: Egg White, Whole Egg, Soy protein (GMO-free), Sorbitol, Glycerin, Yellow 5, Red 40
Allergen: Egg, Soy Protein

Pink ID# 70122
Ingredients: Egg White, Whole Egg, Soy protein (GMO-free), Sorbitol, Glycerin, Red 40
Allergen: Egg, Soy Protein

Red ID# 70146
Ingredients: Egg White, Whole Egg, Soy protein (GMO-free), Sorbitol, Glycerin, Red 40
Allergen: Egg, Soy Protein

TAKAOKAYA

EEL COATING SAUCE 5.2 LB UNA7334

This is the refined recipe for the traditional eel sauce and great thickness onto Sushi Rolls.

TERIYAKI SAUCE 4.9 LB TER7320

Soy sauce perfectly balanced with the power of sweetness to create the ideal TERIYAKI SAUCE tamed by the secret ingredient of ginger.

JAPANESE DRESSING 60 FL OZ DRE7173

A soy-sauce base dressing with a hint of wasabi.

NIPPON SHOKKEN U.S.A. INC.

SAUCE & SEASONINGS COMPOSERS OF FINE FLAVOR

Dry Products

Product availability may vary in certain TWF locations

Cooking Sauces

PB "HOMARE" KABAYAKI ORIGINAL
SWEET SAUCE FOR BARBECUE EEL
USA
1GAL/4BT/CS **UNA7110**

PB "HOMARE" KB-23 SUZUKATU SAUCE
SWEET SAUCE FOR BARBECUE EEL
JAPAN
63.5FLOZ/6BT/CS **UNA7221**

NIPPON SHOKKEN "EEL SAUCE"
SWEET SAUCE FOR BARBECUE EEL
USA
53FLOZ/6BT/CS **UNA7A32**

NIPPON SHOKKEN "BANSANKAI"
SWEET SAUCE FOR BARBECUE EEL
JAPAN
53FLOZ/6BT/6BT **UNA7334**

OTAFUKU "OTAJOY" SWEET EEL SUSHI SAUCE
NO MSG, GLUTEN FREE
PRESERVATIVE FREE • USA
53FLOZ/6BT **UNA7346**

PB "HOMARE" PONZU VINEGAR
SEASONED WITH NATURAL CITRUS JUICES • USA
64FLOZ/6BT/CS **PON7110**

PB "HOMARE" PONZU WITH SOY SAUCE"
DASHI AND SOY SAUCE WITH NATURAL CITRUS JUICES • USA
64FLOZ/6BT/CS **PON7111**

PB "HOMARE" TSUYU BASE
MULTI-PURPOSE CONCENTRATE FOR SOUP & SAUCE • USA
64FLOZ/6BT/CS **TSU7310**

PB "HOMARE" YUZU SEASONING BASE
SEASONED WITH NATURAL CITRUS JUICES • USA
32FLOZ/12BT/CS **YUZ7710**

PB "HOMARE" YUZU MISO SAUCE
SEASONED WITH NATURAL CITRUS JUICES • USA
32FLOZ/12BT/CS **YUZ7712**

PB "HOMARE" SPICY POKE SAUCE
NO MSG, PRESERVATIVE FREE
ADDED FRUITS & VEGETABLES • USA
83.2OZ/6BT **SAU7007**

OTAFUKU "OTAJOY" TONKATSU SAUCE
NO MSG, GLUTEN FREE, PRESERVATIVE FREE, ADDED FRUITS & VEGETABLES • USA
77.9OZ/6BT **TON7275**

OTAFUKU "OTAJOY" OKONOMI SAUCE
NO MSG, PRESERVATIVE FREE, ADDED FRUITS & VEGETABLES • USA
78.7OZ/6BT **SAU7171**

OTAFUKU "OTAJOY" TAKOYAKI SAUCE
NO MSG,
ADDED FRUITS & VEGETABLES • USA
78.7OZ/6BT **SAU7161**

OTAFUKU "OTAJOY" YAKISOBA SAUCE
NO MSG, PRESERVATIVE FREE
ADDED FRUITS & VEGETABLES • USA
81.05OZ/6BT **SAU7277**

OTAFUKU "OTAJOY" UMAMI SOY GLAZE SAUCE
NO MSG, GLUTEN FREE
PRESERVATIVE FREE • USA
83.8OZ/6BT **SAU7951**

NIPPON SHOKKEN "TERIYAKI SAUCE"
SAUCE FOR ALL PURPOSES COOKING • USA
78.4OZ/6BT **TER7320**

NIPPON SHOKKEN "GOCHUJANG SAUCE"
SAUCE FOR KOREAN STYLE BARBECUE COOKING • USA
75.2OZ/6BT **SAU730201**

NIPPON SHOKKEN "POKE SAUCE"
MILD TASTE SAUCE FOR POKE • USA
76.8OZ/6BT **SAU7008**

NIPPON SHOKKEN "YAKINIKU SAUCE"
SAUCE FOR BARBECUE COOKING • USA
78.4OZ/6BT **SAU7822**

NIPPON SHOKKEN "MANGO SAUCE"
SWEET MANGO SAUCE FOR ROLL SUSHI • USA
73.6OZ/6BT **SAU7335**

NIPPON SHOKKEN "MANGO HABANERO SAUCE"
SWEET TASTE SAUCE FOR ALL PURPOSES COOKING • USA
78.4OZ/6BT **SAU7936**

NIPPON SHOKKEN "GARLIC SAUCE"
GARLIC SAUCE FOR ALL PURPOSES COOKING • USA
78.4OZ/6BT **SAU7937**

NIPPON SHOKKEN "JAPANESE DRESSING"
HEALTHY JAPANESE STYLE DRESSING
60FLOZ/6BT **DRE7173**

NIPPON SHOKKEN "SESAME DRESSING"
UNIQUE JAPANESE STYLE DRESSING
60FLOZ/6BT **DRE7176**

Soy Sauce

PB "HOMARE"
SOY SAUCE FROM NATURAL BREWERIES PROCESS
REGULAR • **USA**
5GAL/CS **SOY7110**

DAIKOMA
SOY SAUCE FROM NATURAL BREWERIES PROCESS
LESS SALT • **JAPAN**
5GAL/CS **SOY7065**

YAMASA
SOY SAUCE FROM NATURAL BREWERIES PROCESS
REGULAR • **USA**
5GAL/CS **SOY7140**

YAMASA
SOY SAUCE FROM NATURAL BREWERIES PROCESS
LESS SALT • **USA**
5GAL/CS **SOY7141**

KIKKOMAN
SOY SAUCE FROM NATURAL BREWERIES PROCESS
REGULAR • **USA**
5GAL/CS **SOY7130**

KIKKOMAN
SOY SAUCE FROM NATURAL BREWERIES PROCESS
LESS SALT • **USA**
5GAL/CS **SOY7131**

KIKKOMAN
SOY SAUCE FROM NATURAL BREWERIES PROCESS
LESS SALT • **USA**
64FLOZ/6PK **SOY7431**

YAMASA
SOY SAUCE FROM NATURAL BREWERIES PROCESS
LESS SALT • **USA**
64FLOZ/6PK **SOY7441**

YAMASA DISPENSER
SOY SAUCE FROM NATURAL BREWERIES PROCESS
(12PK/CS) • **USA**
REGULAR **SOY7840**
LESS SALT **SOY7841**

KIKKOMAN DISPENSER
SOY SAUCE FROM NATURAL BREWERIES PROCESS
(12PK/CS) • **USA**
REGULAR **SOY7830**
LESS SALT **SOY7831**

PB "HOMARE" MINI PACKS
SOY SAUCE FROM NATURAL BREWERIES PROCESS
(400PK/CS) • **JAPAN**
REGULAR **SOY7910**

PB "HOMARE" MINI PACKS
SOY SAUCE FROM NATURAL BREWERIES PROCESS
(400PK/CS) • **JAPAN**
LESS SALT **SOY7911**

KIKKOMAN MINI PACKS
SOY SAUCE FROM NATURAL BREWERIES PROCESS
(200PK/CS) • **USA**
REGULAR **SOY7930**
LESS SALT **SOY7931**

YAMASA MINI PACKS
SOY SAUCE FROM NATURAL BREWERIES PROCESS
(500PK/CS) • **USA**
REGULAR **SOY7948**
LESS SALT **SOY7949**

GARI or Sushi Ginger

- is an essential part of a sushi meal and perfect for cleansing the palate and enhancing the flavors of your meal.

True World FOODS

裕华源

True World FOODS

Premium IZUMI-DAI
(Farm-raised in seawater)

HIGH QUALITY

FISH BAY

Farm Raised
Izumi-Dai (Tilapia Fillet)
Skinless & Boneless
Sushi-Grade – Premium Selection

Umaizo

EDAMAME

BOILED SOYBEAN IN POD

KEEP FROZEN

EXCELLENCE QUALITY PRODUCT

Dry Products

Product availability may vary in certain TWF locations

Tea

PB "HOMARE" SENCHA
JAPANESE GREEN TEA WITH NATURAL INGREDIENT
TEA BAGS
JAPAN
5G/100PK..... **TEA701418**

PB "HOMARE" GENMAICHA
JAPANESE GREEN TEA WITH NATURAL INGREDIENT
TEA BAGS
JAPAN
5G/100PK..... **TEA707418**

SA "SENCHA"
JAPANESE GREEN TEA WITH NATURAL INGREDIENT
TEA BAGS
JAPAN
2.5G/100PK/24BG **TEA701423**

SA "GENMAICHA"
JAPANESE GREEN TEA WITH NATURAL INGREDIENT
TEA BAGS
JAPAN
2.5G/100PK/24BG **TEA707423**

SA "HOJICHA"
JAPANESE GREEN TEA WITH NATURAL INGREDIENT
TEA BAGS
JAPAN
2.5G/100PK/24BG **TEA713223**

SA PREMIUM "SENCHA"
JAPANESE GREEN TEA WITH NATURAL INGREDIENT
DEEP STEAMED TEA
JAPAN
454G/65PK **TEA723542**

SA PREMIUM "GENMAICHA"
JAPANESE GREEN TEA WITH NATURAL INGREDIENT
DEEP STEAMED
JAPAN
454G/55PK **TEA712539**

SA PREMIUM "KONACHA"
JAPANESE GREEN TEA WITH NATURAL INGREDIENT
DEEP STEAMED
JAPAN
454G/60PK **TEA702540**

SA POWDERED "SENCHA"
JAPANESE GREEN TEA WITH NATURAL INGREDIENT
POWDERED TEA
JAPAN
227G/100PK **TEA721529**

SA POWDERED "GENMAICHA"
JAPANESE GREEN TEA WITH NATURAL INGREDIENT
POWDERED TEA
JAPAN
227G/100PK **TEA724529**

SA POWDERED "HOJICHA"
JAPANESE GREEN TEA WITH NATURAL INGREDIENT
POWDERED TEA
JAPAN
227G/100PK **TEA725529**

SA ORGANIC "MATCHA"
JAPANESE GREEN TEA WITH NATURAL INGREDIENT
POWDERED TEA
JAPAN
227G/100PK **TEA754529**

KIKUNOKAORI "SENCHA"
BULK LOOSE LEAF NATURAL INGREDIENT
TEA BAGS
JAPAN
2.2LB/PK **TEA701101**

KISEN "SENCHA"
J BULK LOOSE LEAF
NATURAL INGREDIENT
TEA BAGS
JAPAN
2.2LB/PK **TEA7105**

MATCHA "GENMAICHA"
BULK LOOSE LEAF
NATURAL INGREDIENT
TEA BAGS
JAPAN
2.2LB/PK **TEA712001**

GREEN BREEZE ORGANIC
NATURAL INGREDIENT
TEA BAGS
JAPAN
10.58OZ/PK **TEA760903**

SUN NOODLE®

SUN NOODLE RAMEN PRODUCTS

Thin Wavy Noodle
#11110 VH-22W
#01435 Classic-24W

Thin Straight Noodle
#10706 TX-24S
#10715 TX-26S

Medium Wavy Noodle
#01416 Classic-20W

Medium Straight Noodle
#06310 MT-22S

Thick Wavy Noodle
#04401 KAI-16W
#12300 Yebisu-18W

Temomi Thick Noodle
#10010 Temomi-18WT

Thick Tsukemen Noodle
#06105 Mochi Tsk-10W

Wavy Spinach Noodle
#02900 Hisui-22W

Pre-cooked Frozen Noodle
#82100 IQF Noodle

Pre-cooked Yakisoba
#12106 YKS C-22W
#12100 YKS C-16W

Pre-cooked Yakisoba
#12107 YKS C-22W Bulk
#12102 YKS C-16W Bulk

Pre-cooked Okinawa Soba
#07703 Oki Soba RTL-10S

#80102 Shoyu Ramen Base

#80110 Miso Ramen Base

#80115 Tonkotsu Ramen Base

#80150 Shoyu Ramen Base No-MSG

#80148 Miso Ramen Base No-MSG (Vegan)

#80116 Tonkotsu Ramen Base No-MSG

#80149 Shio Ramen Base No-MSG

#80145 Pork White Stock

#80100 Chicken White Stock

#80143 Chicken Clear Broth

#80103 Flavored Chicken Oil

#80226 Gyofun Fish Powder

#80142 Ramen Chili Paste

NO ANIMAL. NO FISH. NO MSG.

Vegan

UMAMI

Samurai Ramen
侍ラーメン

【WHITE】

【RED】

Beyond Japanese style!

Fly the meat and vegetables
and others.
Mix the soup.
Just put it on the frid noodles.

【Seafood flavor】

【Noodles with rice flour】

Crispy fried noodles.

Saraudon
皿うどん

No chemical seasoning No additives No animal ingredients

This curry roux is flaky and
easy to cook. It's a shortcut,
but it's tasty!

Animal Free Curry Roux
カレールー

HIGASHIMARU CO., LTD.

Non-Food Products

Product availability may vary in certain TWF locations

TO-GO Trays (PET, PS, PP)

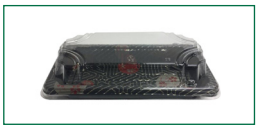

SUSHI TRAY "SAKURA" BLACK 04
(TRAYS, LIDS COMBINED) • **TAIWAN**
165 x 90 x 43 (mm)
800 SETS/CS **JK-SZ04**

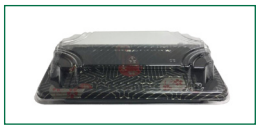

SUSHI TRAY "SAKURA" BLACK 06
(TRAYS, LIDS COMBINED) • **TAIWAN**
219 x 90 x 43 (mm)
500 SETS/CS **JK-SZ06**

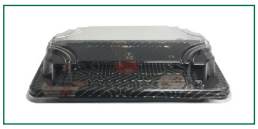

SUSHI TRAY "SAKURA" BLACK 08
(TRAYS, LIDS COMBINED) • **TAIWAN**
165 x 114 x 43 (mm)
500 SETS/CS **JK-SZ08**

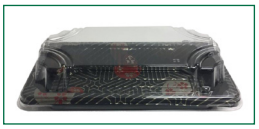

SUSHI TRAY "SAKURA" BLACK 10
(TRAYS, LIDS COMBINED) • **TAIWAN**
185 x 128 x 43 (mm)
500 SETS/CS **JK-SZ10**

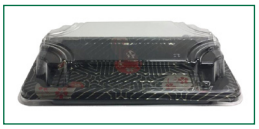

SUSHI TRAY "SAKURA" BLACK 15
(TRAYS, LIDS COMBINED) • **TAIWAN**
216 x 136 x 43 (mm)
500 SETS/CS **JK-SZ15**

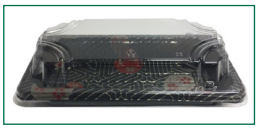

SUSHI TRAY "SAKURA" BLACK 20
(TRAYS, LIDS COMBINED) • **TAIWAN**
230 x 156 x 43 (mm)
400 SETS/CS **JK-SZ20**

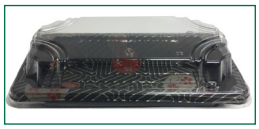

SUSHI TRAY "SAKURA" BLACK 30
(TRAYS, LIDS COMBINED) • **TAIWAN**
260 x 188 x 43 (mm)
200 SETS/CS **JK-SZ30**

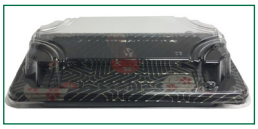

SUSHI TRAY "SAKURA" BLACK 40
(TRAYS, LIDS COMBINED) • **TAIWAN**
265 x 265 x 43 (mm)
200 SETS/CS **JK-SZ40**

SUSHI TRAY "PET" BLACK 08
(TRAYS, LIDS COMBINED) • **TAIWAN**
165 x 114 x 43 (mm)
500 SETS/CS **JK-SZR08**

SUSHI TRAY "PET" BLACK 10
(TRAYS, LIDS COMBINED) • **TAIWAN**
185 x 128 x 43 (mm)
500 SETS/CS **JK-SZR10**

SUSHI TRAY "PET" BLACK 15
(TRAYS, LIDS COMBINED) • **TAIWAN**
216 x 136 x 43 (mm)
500 SETS/CS **JK-SZR15**

SUSHI TRAY "BLUE LIGHT" 10
(TRAYS, LIDS COMBINED) • **TAIWAN**
185 x 128 x 43 (mm)
500 SETS/CS **JK-FS10**

SUSHI TRAY "BLUE LIGHT" 15
(TRAYS, LIDS COMBINED) • **TAIWAN**
216 x 136 x 43 (mm)
500 SETS/CS **JK-FS15**

TO-GO "BENTO BOX" 10
(TRAYS, LIDS COMBINED) • **TAIWAN**
230 x 170 x 35 (mm)
300 SETS/CS **JK-BK10**

TO-GO "BENTO BOX" 18
(TRAYS, LIDS COMBINED) • **TAIWAN**
266 x 208 x 37 (mm)
300 SETS/CS **JK-BK18**

TO-GO "PARTY TRAY" 23
(TRAYS, LIDS COMBINED) • **TAIWAN**
280 x 280 x 46 (mm)
100 SETS/CS **JK-KU23**

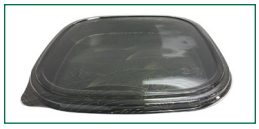

TO-GO "PARTY TRAY" 24
(TRAYS, LIDS COMBINED) • **TAIWAN**
320 x 320 x 46 (mm)
100 SETS/CS **JK-KU24**

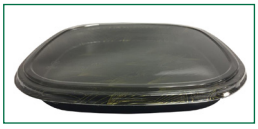

TO-GO "PARTY TRAY" 25
(TRAYS, LIDS COMBINED) • **TAIWAN**
360 x 360 x 46 (mm)
100 SETS/CS **JK-KU25**

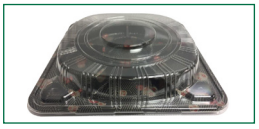

TO-GO "PARTY TRAY" 38
(TRAYS, LIDS COMBINED) • **TAIWAN**
382 x 382 x 88 (mm)
50 SETS/CS..... **JK-FM38**

TO-GO "PARTY TRAY" 46
(TRAYS, LIDS COMBINED) • **TAIWAN**
460 x 460 x 88 (mm)
50 SETS/CS..... **JK-FM46**

TO-GO "DONBURI BOWL" 12
(TRAYS, LIDS COMBINED) • **TAIWAN**
155 x 62 (mm)
450 SETS/CS..... **JK-DB12**

TO-GO "DONBURI BOWL" 13
(TRAYS, LIDS COMBINED) • **TAIWAN**
170 x 62 (mm)
400 SETS/CS **JK-DB13**

TO-GO "DONBURI BOWL" 14
(TRAYS, LIDS COMBINED) • **TAIWAN**
190 x 62 (mm)
300 SETS/CS **JK-DB14**

TO-GO Trays (BAMBOO)

SUSHI TRAY "GW-0.6"
(TRAYS, LIDS SEPARATED) • **CHINA**
165 x 90 x 24 (mm) • 300 PCS/CS
BASE..... **TRT8032**
LIDS..... **TRL8032**

SUSHI TRAY "GW-0.8"
(TRAYS, LIDS SEPARATED) • **CHINA**
165 x 113 x 24 (mm) • 300 PCS/CS
BASE..... **TRT8033**
LIDS..... **TRL8033**

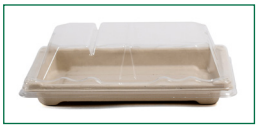

SUSHI TRAY "GW-1.0"
(TRAYS, LIDS SEPARATED) • **CHINA**
186 x 129 x 24 (mm) • 300 PCS/CS
BASE..... **TRT8034**
LIDS..... **TRL8034**

SUSHI TRAY "GW-1.5"
(TRAYS, LIDS SEPARATED) • **CHINA**
215 x 135 x 24 (mm) • 300 PCS/CS
BASE..... **TRT8035**
LIDS..... **TRL8035**

SUSHI TRAY "GW-2.0"
(TRAYS, LIDS SEPARATED) • **CHINA**
237 x 145 x 24 (mm) • 300 PCS/CS
BASE..... **TRT8036**
LIDS..... **TRL8036**

TO-GO Trays (BAMBOO)

SUSHI TRAY "GW-TZ-001"
(TRAYS, LIDS SEPARATED) • **CHINA**
218 x 895 x 24 (mm) • 300 PCS/CS
BASE..... **TRT8037**
LIDS..... **TRL8037**

POKE BOWL "GW-PB24"
(TRAYS, LIDS SEPARATED) • **CHINA**
190 x 50 CM (mm) • 300 PCS/CS
BASE..... **TRT8030**
LIDS..... **TRL8030**

RED POKE BOWL "GW-RPB24"
(TRAYS, LIDS SEPARATED) • **CHINA**
190 x 50 CM (mm) • 300 PCS/CS
BASE..... **TRT8040**
LIDS..... **TRL8030**

POKE BOWL "GW-PB32"
(TRAYS, LIDS SEPARATED) • **CHINA**
200 x 60 CM (mm) • 300 PCS/CS
BASE..... **TRT8031**
LIDS..... **TRL8031**

RED POKE BOWL "GW-RPB32"
(TRAYS, LIDS SEPARATED) • **CHINA**
200 x 60 CM (mm) • 300 PCS/CS
BASE..... **TRT8041**
LIDS..... **TRL8031**

BENTO BOX RECTANGLAR
(TRAYS, LIDS SEPARATED) • **CHINA**
9 x 6 x 2 • 300PCS/CS
BASE..... **TRT8042**
LIDS..... **TRL8042**

PARTY TRAY ROUND
(TRAYS, LIDS SEPARATED) • **CHINA**
ϕ12 x 1.5 • 100PCS/CS
BASE..... **TRT8043**
LIDS..... **TRL8043**

PULP 20Z CUPS & LIDS
(CUPS, LIDS SEPARATED) • **CHINA**
20Z • 2,000PCS/CS
BASE..... **TRT8027T**
LIDS..... **TRL8027L**

TO-GO Trays (PREMIUM)

ORIBAKOYA KAISEKI
"BLACK ELEGANCE FINISH 6 PARTITIONS"
(USE APPLICATION OF KOBACHI MINI-DISHES BLUE & RED)
JAPAN • 298 x 204 x 53 (mm) • 40 PCS/CS
BASE/LIDS..... **OR-0205010**

ORIBAKOYA KAISEKI
"RED ELEGANCE FINISH 6 PARTITIONS"
(USE APPLICATION OF KOBACHI MINI-DISHES BLUE & RED)
JAPAN • 304 x 204 x 53 (mm)) • 40 PCS/CS
BASE/LIDS..... **OR-6201010**

ORIBAKOYA KAISEKI
"KOBACHI PAPER MINI-DISH SQUARE RED"
JAPAN • 95 x 95 x 30 (mm) • 400 PCS/CS
MINI-DISH..... **OR-0000200**

ORIBAKOYA KAISEKI
"KOBACHI PAPER MINI-DISH SQUARE BLUE"
JAPAN • 95 x 95 x 30 (mm) • 400 PCS/CS
MINI-DISH..... **OR-0000210**

TSUKIJI ORIMINE
"KAISEKI WHITE PAPER FINISH 2 WAY 5 OR 6 PARTITIONS"
(USE APPLICATION OF KOBACHI MINI-DISHES)
JAPAN • 230 x 300 x 48 (mm) • 60 PCS/CS
BASE/LIDS..... **TS-0317552**

TSUKIJI ORIMINE
"KAISEKI RED PAPER FINISH 2 WAY 5 OR 6 PARTITIONS"
(USE APPLICATION OF KOBACHI MINI-DISHES)
JAPAN • 230 x 300 x 48 (mm) • 60 PCS/CS
BASE/LIDS..... **TS-0317553**

TSUKIJI ORIMINE
"KOBACHI PLASTIC SQURE MINI-DISH GOLD" JAPAN
• 95 x 95 x 30 (mm) • 400 PCS/CS
MINI-DISH..... **TS-0307289**

TSUKIJI ORIMINE
"KOBACHI PLASTIC RECTANGLE MINI-DISH GOLD"
JAPAN • 95 x 95 x 30 (mm) • 400 PCS/CS
MINI-DISH..... **TS-0311196**

NINOMIYA

CERAMICS from JAPAN

Traditional Japanese Ceramicware

It is a great pleasure to introduce you to our traditional yet up-to-date collection from Japan - a country that is well known as one of the most gourmand countries in the world. We sincerely hope to introduce you to Japanese culture through our collection.

Today, Japanese food culture is becoming more and more recognized throughout the world; so we now select various items that would surely contribute to the better combination of food and ware. Our collection not only decorates Japanese food, but also decorates the table of any cuisine, as well as any table on this planet.

Non-Food Products

Product availability may vary in certain TWF locations

Plates

ALABASTER FLAT PLATE SS WHITE
φ165×H14..... **NI-AR7453**

ALABASTER FLAT PLATE S WHITE
φ210×H14..... **NI-AR7454**

ALABASTER FLAT PLATE M WHITE
φ235×H14..... **NI-AR7455**

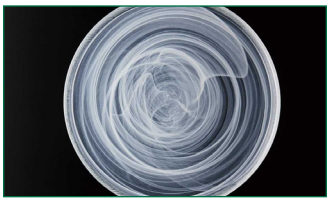

ALABASTER FLAT PLATE L WHITE
φ285×H14..... **NI-AR7456**

ALABASTER FLAT PLATE SS BLACK
φ165×H14..... **NI-AR7453**

ALABASTER FLAT PLATE S BLACK
φ210×H14..... **NI-AR7458**

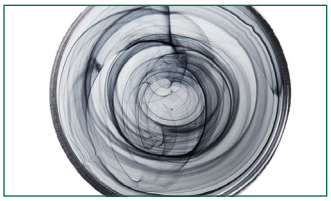

ALABASTER FLAT PLATE M BLACK
φ235×H14..... **NI-AR7459**

ALABASTER FLAT PLATE L BLACK
φ285×H14..... **NI-AR7460**

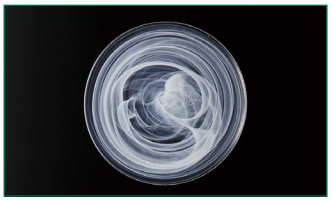

SUIBOKU 21CM PLATES WHITE
φ215×H14..... **NI-QW7548**

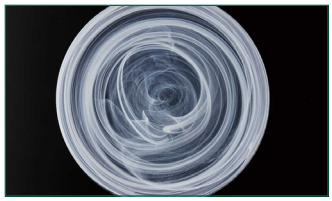

SUIBOKU 28CM PLATES WHITE
φ280×H16..... **NI-QW7549**

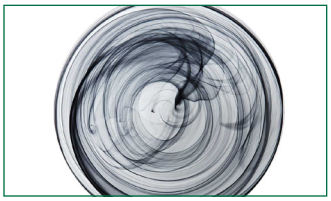

SUIBOKU 21CM PLATES BLACK
φ215×H14..... **NI-QW7537**

SUIBOKU 28CM PLATES BLACK
φ280×H16..... **NI-QW7574**

CONSONANCE ENCLOSE PLATE 18 RUPIE
φ178(M181)×H21..... **NI-EC7891**

CONSONANCE ENCLOSE PLATE 21 RUPIE
φ209(M213)×H21 ..... **NI-EC7892**

CONSONANCE FLAT PLATE 16 RUPIE
φ163×H14..... **NI-EC7898**

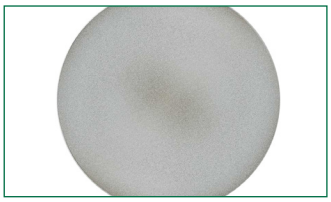

CONSONANCE FLAT PLATE 24.5 RUPIE
φ245×H13..... **NI-EC7899**

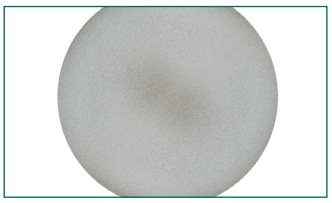

CONSONANCE FLAT PLATE 29 RUPIE
φ290×H16..... **NI-EC7900**

CONSONANCE COUP 17 RUPIE
φ171×H48..... **NI-EC7894**

CONSONANCE COUP 22.5 RUPIE
φ225×H43..... **NI-EC7895**

CONSONANCE GOURMET BOWL 14 RUPIE
φ145(M156)×H42 ..... **NI-EC7896**

CONSONANCE ENCLOSE PLATE 18 FERNOIR
φ178(M181)×H21..... **NI-EC7901**

CONSONANCE ENCLOSE PLATE 21 SABLE BLANC
φ209(M213)×H21 ..... **NI-EC7912**

CONSONANCE FLAT PLATE 16 FERNOIR
φ163×H14..... **NI-EC7908**

CONSONANCE FLAT PLATE 24.5 FERNOIR
φ245×H13..... **NI-EC7909**

Plates

CONSONANCE FLAT PLATE 29 FERNOIR
φ290×H16……**NI-EC7910**

CONSONANCE COUP 22.5 FERNOIR
φ225×H43…… **NI-EC7905**

CONSONANCE ENCLOSE PLATE 18 SABLE BLANC
φ178(M181)×H21……**NI-EC7911**

CONSONANCE ENCLOSE PLATE 21 SABLE BLANC
φ209(M213)×H21 ……**NI-EC7912**

CONSONANCE ENCLOSE PLATE 24 SABLE BLANC
φ237(M241)×H21 ……**NI-EC7913**

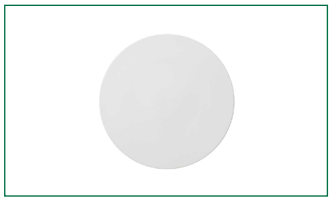

CONSONANCE FLAT PLATE 16 SABLE BLANC
φ163×H14……**NI-EC7918**

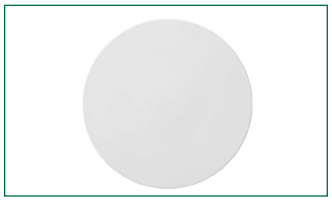

CONSONANCE FLAT PLATE 24.5 SABLE BLANC
φ245×H13……**NI-EC7919**

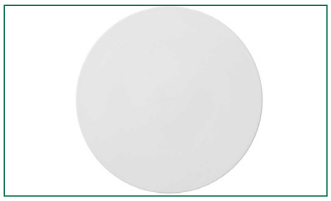

CONSONANCE FLAT PLATE 29 SABLE BLANC
φ290×H16……**NI-EC7920**

CONSONANCE COUP 17 SABLE BLANC
φ171×H48……**NI-EC7914**

CONSONANCE COUP 22.5 SABLE BLANC
φ225×H43……**NI-EC7915**

CONSONANCE GOURMET BOWL 14 SABLE BLANC
φ145(M156)×H42 ……**NI-EC1916**

CONSONANCE GOURMET BOWL 17 SABLE BLANC
φ173(M186)×H49 ……**NI-EC1917**

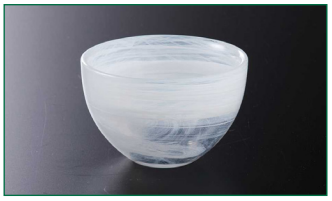

MARMARA BOWL WHITE
φ100×H50……**NI-CS8153**

MARMARA BOWL BLACK
φ100×H50……**NI-CS8154**

HAKE UZU BEVERAGE DISPENSER
……**NI-AK12672**

KINSAI CUP
85×H95……**NI-AK12678**

GINSAI CUP
85×H95……**NI-AK12679**

COPPER SAKE CUP
95×H80……**NI-AK12680**

SILVER SAKE CUP
95×H80……**NI-AK12681**

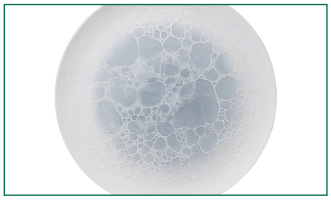

AWA GRAY CIRCLE PLATE
φ263×H17……**NI-AK15536**

AWA BLUE CIRCLE PLATE
φ263×H17……**NI-AK15537**

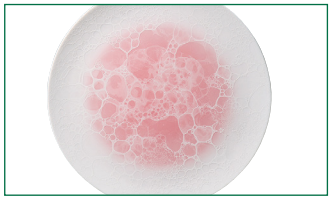

AWA PINK CIRCLE PLATE
φ263×H17……**NI-AK15538**

Non-Food Products

Product availability may vary in certain TWF locations

Plates

SHIBORIGUMO 25CM COPPER SQUARE PLATE
254×254×H09 ..... **NI-AK15555**

SHIBORIGUMO 25CM RED SQUARE PLATE
254×254×H09 ..... **NI-AK15557**

SHIBORIGUMO 19CM COPPER SQUARE PLATE
193×193×H17 ..... **NI-AK15556**

SHIBORIGUMO 19CM RED SQUARE PLATE
193×193×H17 ..... **NI-AK15558**

DARK BROWN SOIL SQUARE PLATE
243×234×H28..... **NI-EC14886**

ORIBE 24CM SQUARE PLATE
240×240×H30..... **NI-EC14891**

HAKE PLATINUM FLAT BOWL
160×H45..... **NI-AK12577**

ORIBE WHITE FLOWER BOWL
160×H45..... **NI-AK12573**

LAPIS LAZULI FLAT BOWL
160×H45..... **NI-AK12574**

UGUISU MIZUTAMA FLAT BOWL
160×H45..... **NI-AK12575**

PINK FLOWER FLAT BOWL
160×H45..... **NI-AK12576**

GREEN FLAT BOWL WITH GOLD RIM
155×H45..... **NI-AK12578**

RED FLAT BOWL WITH GOLD RIM
155×H45..... **NI-AK12579**

YELLOW FLAT BOWL WITH GOLD RIM
155×H45..... **NI-AK12580**

BLUE FLAT BOWL WITH GOLD RIM
155×H45..... **NI-AK12581**

堺孝行刃物

SAKAI TAKAYUKI

JAPANESE TRADITION

Japanese swords have been a status symbol since ancient times. The core blade is forged by folding selected steel many times and features supreme sharpness and brilliance; it is has been said that the human soul dwells in the sword. Japanese knives are actually works of art descended from Japanese swords, and we proudly present them to the world. The quality of meticulous workmanship represents the pride of masters who create quality knives, and this quality is ensured by traditional skills that have been continuously inherited from their predecessors. Japanese knives have their own unprecedented shapes and are without parallel in the world as knives created for cutting different foods, including fish and vegetables, and are vital for delicate Japanese dishes. Our staff members wish that you would pick up the Sakai Takayuki brand products, which maintain the traditional skills of Sakai's Japanese knives and demonstrate the skills of world class masters.

Knives

Product availability may vary in certain TWF locations

Knives

AONIKO WITH EBONY WOOD HANDLE YANAGIBA
270 MM **ST-01204**

BYAKKO (YASUKI WHITE-1 STEEL) YANAGIBA
270 MM **ST-02204**
270 MM • KIRITSUKE **ST-02214**
300 MM • KIRITSUKE **ST-02215**

AONIKO HIENN KENGATA YANAGI WITH SCHEIDE
300 MM **ST-02235**

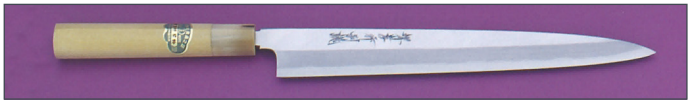

TOKUJYO YANAGIBA
270 MM **ST-03004**

INOX HAKUGIN (MIRROR FINISH) YANAGIBA
270 MM **ST-04224**
300 MM **ST-04225**

INOX YANAGIBA
270 MM **ST-04304**

MOLYBDENUM PC HANDLE YANAGIBA
240 MM **ST-04603**
270 MM **ST-04604**
300 MM **ST-04605**

MOLYBDENUM PC HANDLE DEBA
180 MM **ST-04637**

KASUMITOGI YANAGIBA
240 MM **ST-06003**
270 MM **ST-06004**
300 MM **ST-06005**

DAMASCUS COOK'S KNIFE (33LYS)
180 MM **ST-07394**
210 MM **ST-07395**
240 MM **ST-07396**

DAMASCUS SLICER KNIFE (33LYS)
240 MM **ST-07397**

DAMASCUS KIRITSUKE YANAGI (17LYS)
270 MM **ST-07233**
300 MM **ST-07231**

DAMASCUS COOK'S KNIFE (17LYS) SUGIHARA
240 MM **ST-07266**

DAMASCUS PETTY (33 LYS)
150 MM **ST-07391**

Knives

DAMASCUS SANTOKU (33 LYS) ALL PURPOSE
180 MM **ST-07392**

GRAND CHEF COOK'S KNIFE
240 MM **ST-10013**
270 MM **ST-10014**

GRAND CHEF KIRITSUKE YANAGI (WITH SCHEIDE)
260 MM **ST-10049**

INOX COOK'S KNIFE
210 MM **ST-11012**
240 MM **ST-11013**
270 MM **ST-11014**

INOX SLICER
240MM. **ST-11023**
270MM. **ST-11024**

S/S PC HANDLE COOK'S KNIFE
210 MM **ST-12312**
240 MM **ST-12313**
270 MM **ST-12314**

S/S PC HANDLE SLICER
240 MM **ST-12323**

TUS SLICER
240 MM **ST-16623**
270 MM **ST-16624**

KIKUTAKA KAIRYO YANAGIBA
B-3 • 240 MM **ST-29103**
B-4 • 270 MM **ST-29104**
B-5 • 300 MM **ST-29105**

KIKUTAKA KAIRYO DEBA
B-18 • 180 MM **ST-29137**
B-19 • 195 MM **ST-29138**

BREITO ALL-STAINLESS COOK'S KNIFE
270 MM **ST-M1103**
240 MM **ST-M1104**

GRAND CHEF BONING KNIFE
150 MM **ST-10041**

TOISHI (WHETSTONE) *KING*
#800 MEDIUM **ST-22101**
#6000 GRIT SUPER FINISH **ST-22201**

TOISHI (WHETSTONE) DELUXE MEDIUM *KING*
#1000 ..... **ST-22102**

SAKAI TAKAYUKI INOX - Nanairo -

Knives

KNIFE YANAGI INOX NANAIRO DRY LACQUER SUMI INK SAKAI TAKAYUKI
210 MM (240mm/270mm/300mm are also avaialbe) **ST-14501**

KNIFE YANAGI INOX NANAIRO RETRO WOODGRAIN SAKAI TAKAYUKI
210 MM (240mm/270mm/300mm are also avaialbe) **ST-14502**

KNIFE YANAGI INOX NANAIRO EBONY RETRO WOODGRAIN SAKAI TAKAYUKI
210 MM (240mm/270mm/300mm are also avaialbe) **ST-14503**

KNIFE YANAGI INOX NANAIRO GOLD PEARL SAKAI TAKAYUKI
210 MM (240mm/270mm/300mm are also avaialbe) **ST-14504**

KNIFE YANAGI INOX NANAIRO VERMILLION PEARL SAKAI TAKAYUKI
210 MM (240mm/270mm/300mm are also avaialbe) **ST-14505**

KNIFE YANAGI INOX NANAIRO BLUE PEARL SAKAI TAKAYUKI
210 MM (240mm/270mm/300mm are also avaialbe) **ST-14506**

KNIFE YANAGI INOX NANAIRO YELLOW GREEN PEARL SAKAI TAKAYUKI
210 MM (240mm/270mm/300mm are also avaialbe) **ST-14507**

KNIFE YANAGI INOX NANAIRO BLACK GOLD SAKAI TAKAYUKI
210 MM (240mm/270mm/300mm are also avaialbe) **ST-14508**

KNIFE YANAGI INOX NANAIRO RETRO GOLD SAKAI TAKAYUKI
210 MM (240mm/270mm/300mm are also avaialbe) **ST-14509**

KNIFE YANAGI INOX NANAIRO RED TORTOISESHELL SAKAI TAKAYUKI
210 MM (240mm/270mm/300mm are also avaialbe) **ST-14510**

KNIFE YANAGI INOX NANAIRO BROWN TOROISESHELL SAKAI TAKAYUKI
210 MM (240mm/270mm/300mm are also avaialbe) **ST-14511**

KNIFE YANAGI INOX NANAIRO SILVER SPECKLED MAROON SAKAI TAKAYUKI
210 MM (240mm/270mm/300mm are also avaialbe) **ST-14512**

KNIFE YANAGI INOX NANAIRO BLUE TORTOISESHELL SAKAI TAKAYUKI
210 MM (240mm/270mm/300mm are also avaialbe) **ST-14513**

KNIFE YANAGI INOX NANAIRO GREEN TORTOISESHELL SAKAI TAKAYUKI
210 MM (240mm/270mm/300mm are also avaialbe) **ST-14514**

Just like “rainbow” in English, “nanairo” is a Japanese term describing a multitude of colors, making it the perfect name for this new, colorful line of traditional Japanese knives. Born out of a collaboration between Sakai knife makers and masters of traditional Echizen lacquerware, these beautiful and hygienic knives are waterproof and durable to a degree unattainable with wooden handles. The Nanairo handles are injection molded from ABS and finished in a wide variety of different designs, all with a sense of traditional Japanese beauty. When taking up a Nanairo knife in your hands, it will feel well balanced, pleasantly warm to the touch and overall similar to one with a standard wooden handle. The blades are made from stainless, high performance molybdenum steel and are ground and sharpened by the craftsmen of Sakai. Their excellent geometry and sharpness make them suitable for demanding professional use. Available in 14 designs and 4 blade lengths from 210 to 300mm (30mm increments) for a total of 56 combinations.

Seasonal Fresh Items (this is only for general knowledge and doesn't guarantee supply and availability)

In Season | Sometimes Available

Fish Name	Origin	JAN	FEB	MAR	APR	MAY	JUN	JUL	AUG	SEP	OCT	NOV	DEC
ISE EBI - LIVE (ROCK LOBSTER)	CALIFORNIA												
SHIRAKO	N. EAST COAST												
AMAEBI - FRESH	N. EAST COAST												
SEAWEED FULVESCEN RAW	KOREA												
SEAWEED FUSIFORM RAW (HIJIKI)	KOREA												
GREEN LAVER RAW (AOSA)	KOREA												
BAY SCALLOP	BOSTON												
NAMAKO AO	KOREA												
NAMAKO AKA	JAPAN												
SAYORI (HALFBEAK)	JAPAN												
SAKURA MASU	JAPAN												
HOYA	KOREA												
SNOW CRAB - LIVE	ALASKA												
AYU (SWEET FISH)	JAPAN												
IVORY SALMON	ALASKA / CANADA												
BLUEFIN TUNA - WILD	BOSTON, CANADA, NORTH CAROLINA, GULF, SPAIN, PORTUGAL	GULF / CAN/NC	GULF / CAN/NC		SPAIN/PORTUGAL	SPAIN/PORTUGAL	BOSTON	BOSTON	BOSTON	BOSTON	CAN/NORTH CAROLINA		
KING CRAB - LIVE	NORWAY												
KING CRAB - LIVE	ALASKA												
HALIBUT - WILD	ALASKA / CANADA												
BOTAN EBI - LIVE	N. WEST COAST												
SOFT SHELL CRAB - LIVE	S. EAST COAST												
BONITO (HA-GATSUO)	EAST COAST												
SOCKEYE SALMON	ALASKA												
KING SALMON	ALASKA												
HAMO (PIKE EEL)	JAPAN												
LIVE FLUKE	LONG ISLAND												
YUZU CITRUS	CALIFORNIA												
KOHADA FRESH WILD (GIZZARD SHAD)	JAPAN												
MATSUTAKE MUSHROOMS	OREGON / MAINE												
SANMA (PIKE MACKEREL)	JAPAN												
SUDACHI SITRUS	CALIFORNIA												
LIVE EEL	LONG ISLAND												

True World Foods Nationwide Distribution Network

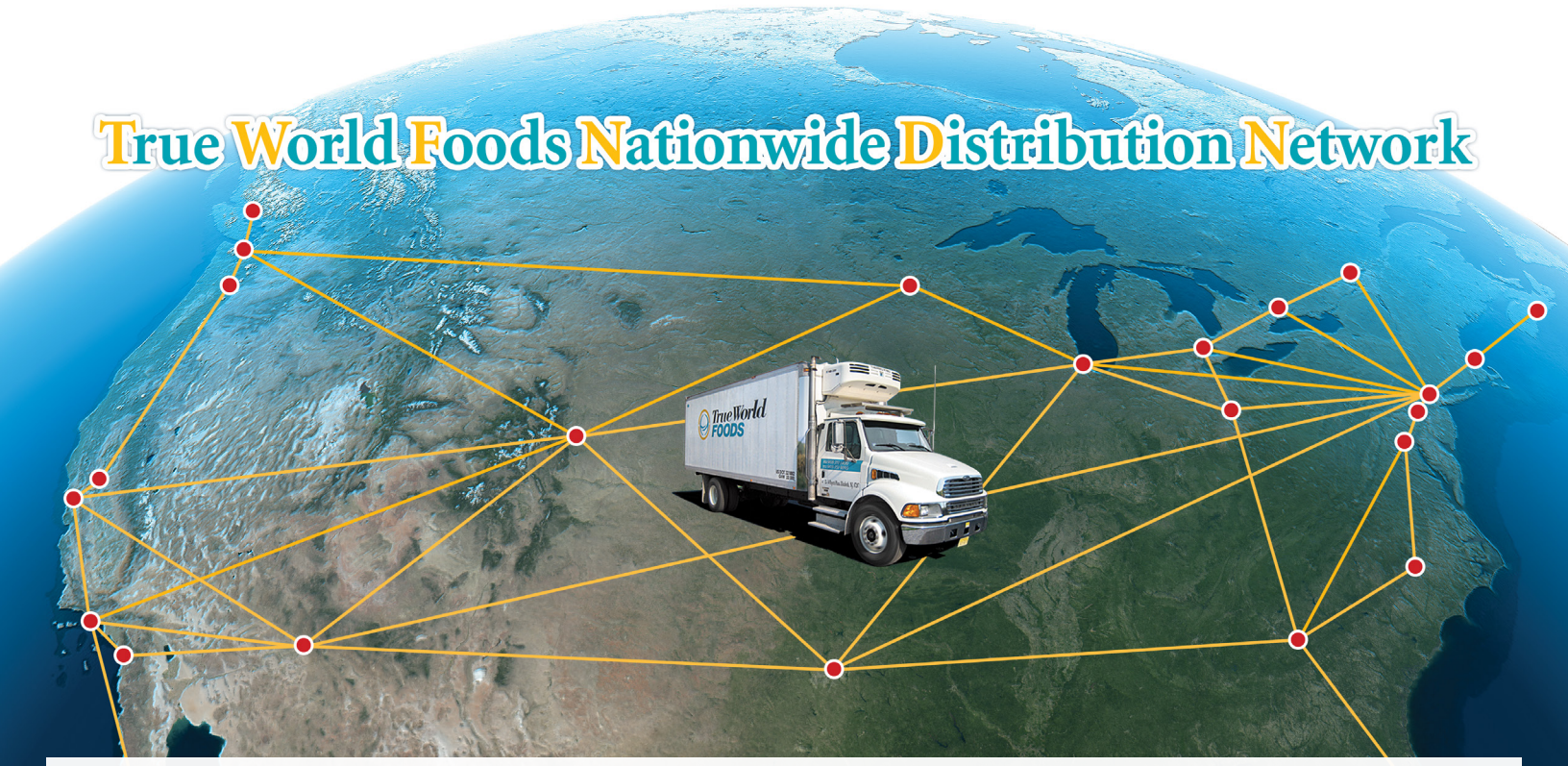

UNITED STATES

Corporate Headquarters
Address: 24 Link Drive,
Rockleigh, NJ 07647
Phone: 201-750-0024 | Fax: 201-750-0025

Atlanta
Address: 4554 Stonegate Ind. Blvd.,
Stone Mountain, GA 30083
Phone: 678-317-9200 | Fax: 678-317-9201

Boston
Address: 242 Salem Street,
Woburn, MA 01801
Phone: 617-269-9988 | Fax: 617-269-5725

Chicago
Address: 950 Chase Avenue,
Elk Grove Village, IL 60007
Phone: 847-718-0088 | Fax: 847-718-0011

Columbus
Address: 3004 East 14th Avenue,
Columbus, OH 43219
Phone: 614-340-7575 | Fax: 614-340-9055

Hartford
Address: 211 Schraffts Dr, Unit 4A,
Waterbury, CT 06705
Phone: 203-596-0800 | Fax: 203-596-0801

Dallas
Address: 8919 Governors Row,
Dallas, TX 75247
Phone: 214-887-8009 | Fax: 214-887-8098

Denver
Address: 6727 East 50th Avenue,
Commerce City, CO 80022
Phone: 303-227-1344 | Fax: 303-227-1322

Detroit
Address: 11876 Belden Court,
Livonia, MI 48150
Phone: 734-266-1518 | Fax: 734-266-1516

District of Columbia
Address: 10640 Iron Bridge Road, Suite 5 & 6
Jessup, MD 20794
Phone: 443-753-6171 | Fax: 443-753-6167

Honolulu
Address: 2696 Wai Wai Loop,
Honolulu, HI 96819
Phone: 808-836-3222 | Fax: 808-833-8848

Los Angeles
Address: 4200 S. Alameda Street,
Vernon, CA 90058
Phone: 323-846-3300 | Fax: 323-232-5694

Miami
Address: 11205 North West 36th Avenue,
Miami, FL 33167
Phone: 305-687-4303 | Fax: 305-687-0747

Minneapolis
Address: 1675 Meadow View Road, Suite 200
Eagan, MN 55121
Phone: 651-202-4180 | Fax: 651-202-4190

New York
Address: 32-34 Papetti Plaza,
Elizabeth, NJ 07206
Phone: 908-351-9090 | Fax: 908-351-0021

Orlando
Address: 5129 Forsyth Commerce Road,
Orlando, FL 32807
Phone: 407-384-8531 | Fax: 407-384-8741

Philadelphia
Address: 2930 Turnpike Dr.,
Hatboro, PA 19040
Phone: 610-635-1250 | Fax: 610-635-1270

Phoenix
Address: 835 W. 22nd Street, #107,
Tempe, AZ 85282
Phone: 480-377-8783 | Fax: 480-377-9379

Portland
Address: 301 Grand Blvd.,
Vancouver, WA 98661
Phone: 360-695-9577 | Fax: 360-695-9578

Raleigh
Address: 300 Dominion Drive, Suite 500
Morrisville, NC 27560
Phone: 919-655-1290 | Fax: 919-782-5899

Sacramento
Address: 8384 Rovana Circle,
Sacramento, CA 95828
Phone: 916-383-6007 | Fax: 916-383-4799

San Francisco
Address: 1815 Williams Street,
San Leandro, CA 94577
Phone: 510-352-8140 | Fax: 510-895-5544

Seattle
Address: 1501 South 92nd Place, Suite D
Seattle, WA 98108
Phone: 206-766-8006 | Fax: 206-766-8176

Tampa
Address: 5606 N. 50th Street
Tampa, FL 33610
Phone: 813-422-7263 | Fax: 813-422-7272

CANADA

Quebec
Address: 5130 rue Rideau #190,
Quebec, QC G2E5S4
Phone: 418-204-0647

Calgary
Address: 1826 25th Ave, Northeast Bay 5-6,
Calgary, AB T2E 7K1, Canada
Phone: 403-235-4024 | Fax: 403-265-6698

Vancouver
11-12491 No2 Road
Richmond, BC V7E2G3, Canada
Phone: 604-878-1994 | Fax: 604-275-3265

Montreal
Address: 705 Meloche Avenue,
Dorval, QC, H9P2S4, Canada
Phone: 514-990-0611 | Fax: 514-631-1664

Toronto
Address: 2480 Cawthra Road #28,
Mississauga, ON L5A2X2, Canada
Phone: 905-279-5977 | Fax: 905-279-5574

CHINA

Shanghai
Address: Pudong Avenue 1089 10F Suite E,
Shanghai, China 100135
Phone: 86-21-37565850 | Fax: 86-21-37565853

JAPAN

Tokyo
Address: Shinmei Bldg. 3F, 3-3 Akashi-cho,
Chuo-Ku, Tokyo, Japan 104-0044
Phone: 81-3-6892-8271 | Fax: 81-3-6892-8272

KOREA

Busan
Address: Harbor Tower BD, Suite 801,
113-1, 6 Ga, Nampo-Dong, Jung-Gu,
Busan, Korea 600-046
Phone: 82-51-231-1160 | Fax: 82-51-231-1164

SPAIN

Madrid
Address: Edificio Atolón Mercamadrid,
Calle Eje 2-10, 28053 Madrid, Spain
Phone: 34-917-869-284 | Fax: 34-917-869-284

UNITED KINGDOM

London
Address: Beaver Industrial Park
Unit 10b, Brent Road
Southall
UB2 5FB UK
Phone: 44-20-8453-0862 | Fax: 44-20-8838-2186

For general inquiries, please contact
info@trueworldfoods.com

True World FOODS

TrueWorld
FOODS